King Constantine Hastens to Father's Bier

Exclusive Associated Press Service

Oakland Tribune.

LAST Edition

VOL. LXXIX. WEATHER—Oakland and vicinity: Showers tonight and Thursday; moderate southwest wind. OAKLAND, CALIFORNIA, WEDNESDAY EVENING, MARCH 19, 1913. 18 PAGES NO. 27.

$75,000 DAMAGE IS DONE TO BACON BUILDING BY BLAZE

VENGEANCE PROMPTED CRIME

Schinas Bore Grudge Against King George for Closing Anarchists' School

Ruler Had Planned to Abdicate; Constantine Leaves for Saloniki

SALONIKI, March 19.—The body of the late King George of Greece was embalmed today and removed from the hospital to the palace on a stretcher borne by his son, Prince Nicholas, and several superior officers of the Greek army.

The stretcher was followed by a strangely diversified procession consisting of regular troops in their campaign outfit, officers in brilliant uniforms, clergy, civilians, Cretans, Greeks, Musselmans and peoples of the various Balkan races in a kaleidoscopic display of costumes.

Aleko Schinas, murderer of King George, appears to have lived much abroad. He returned to this city when it was occupied by the Greek army after the surrender of the Turkish garrison.

FIRES AT CLOSE RANGE.

Premeditation appears to be established by the fact that Schinas lurked in hiding. He rushed out when his royal victim was only six feet away and fired pointblank into the back of the King. The shooting occurred only a few yards from police headquarters.

Lieutenant Colonel Francoudis, the King's aide-de-camp, who was walking beside his royal master, immediately drew his revolver. Schinas turned and fired at the aide-de-camp, but the shot went wild.

Two Cretan military policemen who were acting as an escort to the King, dashed at Schinas and pinioned his arms before he could fire again.

KING IN ROADWAY.

When Francoudis saw that the assassin had been arrested he turned to King George, who he supposed had escaped uninjured, but was horrified to find his majesty stretched on the roadway.

Francoudis raised the stricken monarch's head from the pavement, but the King was already unconscious and he never spoke again.

Soldiers, who had been summoned by the shots, lifted the King from the ground and carried him to a hospital. He expired on the way without recovering consciousness.

When questioned by the police Schinas replied:

"You have courts. I will speak there."

Pressed to say who he was and what was the motive of his crime he replied:

"Take me to the police station so that the crowd shall not maltreat me. I will speak there."

On reaching the police station he gave his name and a few particulars about himself.

Assassin Nursed Grudge Against King

NEW YORK, March 19.—Aleko Schinas, the assassin of King George of Greece, was a man of education and a confirmed anarchist, according to information secured by Demetrios N. Botassi, Greek consul general in this city.

The man nursed a grudge against the King, Botassi was told today by Greeks in this city who knew Schinas well, because the government had closed a school of anarchism which Schinas had established at Volo, the chief city of Thessaly. Schinas was born in Volo.

"Schinas, I have been told by countrymen who knew him well, was a still more intelligent type of man than is indicated by the news dispatches," said the consul. "The man was well educated, a confirmed anarchist and an atheist."

King Planned to Abdicate Throne

COPENHAGEN, Denmark, March 19.—The late King George of Greece had intended to abdicate the throne and live the quiet life of a retired gentleman after the conclusion of peace.

(Con. on Page 2, Cols. 2-3-4.)

BULGARIANS ROUTED BY TURKS

Ottoman Troops Claim Victory in 24-Hour Battle at Tchatalja

European Powers to Demand of Allies Speedy Termination of War

CONSTANTINOPLE, March 19.—A victory is officially claimed for the Turkish forces in a 24-hour battle which lasted until early today along the Tchatalja lines defending this city.

The Ottoman troops took the offensive, opening the attack by an advance of their right wing. Large forces of Bungarians were encountered and fierce fighting soon spread along the whole front. The Turkish troops drove the Bulgarians from their trenches and took possession.

HEIGHTS ARE STORMED.

The Turkish center then advanced and stormed the heights in their front, from which they routed the Bulgarians at the point of the bayonet. Other columns of Turkish troops captured several other heights held by Bulgarians to the south of the Turkish lines.

The casualties have not been ascertained, but the commanders declare that the losses of both armies were heavy. Two Turkish aeroplanes flew over the battlefield throughout the day, reconnoitering the Bulgarian positions and signaling the movements of the enemy to the Turkish commander.

TO DEMAND PEACE.

COLOGNE, Germany, March 19.—The European powers are preparing to demand from the Balkan allies a speedy termination of hostilities in European Turkey, according to an inspired dispatch from Berlin to the Cologne Gazette.

CONCENTRATE ON SCUTARI.

LONDON, March 19.—A Podgoritza dispatch says every effort is being made for the capture of Scutari before peace is concluded. Servian reinforcements are arriving constantly and the garrison is believed to be short of ammunition, as the recent bombardment has provoked but a weak return fire from the Turks.

CAUSE FOR WAR.

ROME, March 19.—Although it is denied here that Greece has occupied Aviona, a seaport of Albania on the Adriatic, the report that she had done so caused great excitement, as Italy would consider the occupation of any part of Southern Albanian territory by the Greeks as a cause for war.

Cat Has Rabies, Is Chemist's Warning

Richmond Feline Has Bitten Several People; Pasteur Treatment Urged.

RICHMOND, March 19.—Information comes from the state hygenic laboratory of the University of California that the culture sent by Dr. C. R. Blake, health commissioner of Richmond, from the cat which bit several persons last week here was alive with malignant rabies and that the parties bitten should hasten to take pasteur treatment. In view of this fact Dr Blake is inaugurating a campaign against cats in this city for their examination and the extermination of such of them as may possibly show any symptoms of the dread disease. Two children and one man are known to have been bitten by the cat pronounced by the university to have been inflicted with rabies and it is believed they will take immediate steps to obtain treatment for the possible infliction.

Mrs. Dahlgren Has Ex-Husband Besieged

NEW YORK, March 19.—Deputy sheriffs camped today in front of the Madison avenue residence of Eric B. Dahlgren, son of Rear Admiral Dahlgren, demanding entrance on behalf of Mrs. Lucy Drexel Dahlgren of Philadelphia. Mrs. Dahlgren contends that property of hers worth $50,000 is held in the residence of her former husband. She obtained recently a decree of absolute divorce and the custody of their children.

TIDE LANDS BATTLE WON

Committee Recommends Waterfront Grants to Berkeley and Alameda

College City Must Spend $500,000 in Five Years; Alameda, $200,000

(Special correspondence to THE TRIBUNE.)

SACRAMENTO, March 19.—The first skirmish in the fight which Berkeley and Alameda are waging in the legislature to gain a waterfront and harbor by the grant of tide lands by the state to these cities was won in the assembly committee on commerce and navigation yesterday afternoon, when both bills providing for these grants were reported out with a recommendation that they "do pass."

The committee went on record as favoring the grant to Berkeley on condition that the University City improve the tide lands by the expenditure of $500,000 within five years after the grant. The city of Alameda can have the tide land it is asking upon the promise that $200,000 will be expended within the same period of time.

Such an early action of the committee means that these bills will be given quick attention in the assembly.

MUST ACT QUICKLY.

The committee's report carries a promise on the part of both cities, if the bills are favorably acted upon, that the tide lands within the city limits of Berkeley and Alameda shall not lie useless, but that money, that probably will be raised by bond issues, will be expended immediately in their improvement.

A delegation of Berkeley people had the advantage of the Alameda request in being the first to be heard. They laid their case before the committee, explained what Berkeley wanted and what it was intending to do with the lands after they were acquired. When Chairman Inman of the committee asked if Berkeley would be willing to accept an amendment to the bill requiring the city to expend $500,000 for the first five years in improvement of the land, the delegation immediately accepted the offer.

In the face of Berkeley's ready acceptance Assemblymon Morgenstern, who alone appeared on behalf of Alameda in the interests of bill No. 35, found that the committee expected him to do likewise. The chairman started out by asking him if Alameda would agree to spend $500,000 in five years on the tide lands. Morgenstern insisted the city could not afford it.

PRUNED TO $250,000.

Then the committee pruned its demand down to $250,000 and apparently would not budge.

"I most earnestly beg that this committee, in acting on this bill, not impose any larger sum than $200,000 on the city of Alameda, otherwise you will work a hardship," declared Morgenstern. "The advantages to be realized do not fall entirely to Alameda, but to the state as well. The state in the past has been indifferent as to the trust reposed in it in the handling of the tide lands and has sold valuable tide lands at public auction. The state has not taken care of its tide lands and why should it not give them to the cities so that they may be improved and built up?"

He then cited the cases of Oakland and Los Angeles in improving their water front and the strength of his argument resulted in the clipping off of the $50,000 difference in figures between what Alameda wanted to spend and what the committee wanted.

Those in the Berkeley delegation appearing for the Berkeley bill were Charles Hadlen, Charles D. Hayward, B. J. Bither, F. W. Searby, F. P. Farber, J. E. Spenger, J. J. Ramos, Charles Green, John Suendermann.

EDUCATORS CLASH.

Educators of San Francisco and Oakland clashed last night over the proper method of pensioning teachers, at the joint meeting of the senate and assembly committees on education, and after wrangling until midnight the legislators called upon a committee of five to find a measure that will satisfy all parties. This committee is to consist of the authors of the two opposing bills, S. B. No. 309 (Tyrrell) and S. B. No. 699 (Boynton) in both houses and Senator Avery, chairman of the senate committee of education.

That teachers should get pensions after long service in the education of children was the one point on which all agreed, but the best method of distributing the reward was the riddle.

Senator Tyrrell's pension bill provides for a sliding scale. A teacher's

(Continued on Page 3, Cols.3-4)

SCENES AT TODAY'S FIRE IN THE HEART OF OAKLAND'S BUSINESS DISTRICT. AT THE TOP IS A PHOTOGRAPH TAKEN AT TWELFTH AND WASHINGTON STREETS, AT WHICH CORNER THE BLAZE BROKE OUT, AND SHOWS THE FIREMEN AT WORK. BELOW IS SHOWN THE FIREFIGHTERS LABORING ON THE SMOKING ROOF OF THE BACON BUILDING. THE CITY HALL IS SHOWN IN THE BACKGROUND.

BAKER UNABLE TO APPEAR IN COURT

Physician's Certificate Excuses Banker; the Hearing Continued

SAN FRANCISCO, March 19.—Charles F. Baker, assistant cashier of the Crocker National Bank, accused of $200,000 shortage and who is ill at his Oakland home, was unable to appear when his case was called before United States Commissioner Krull shortly before 10 o'clock this morning. It was the first time that the charge of embezzlement of the funds of the institution was mentioned officially.

The defendant was represented by his counsel, Attorney Charles A. Shurtleff, who asked for and was granted a continuance until next Wednesday morning at 10 o'clock.

PHYSICIAN'S CERTIFICATE.

District Attorney John L. McNab consented to the putting over of the case after Shurtleff had presented a physician's certificate signed by Dr. J. Louis Lohse of Oakland.

This document was read at the request of Commissioner Krull, and is as follows:

"This is to certify that on March 3, 1913, Mr. C. F. Baker was taken ill with an attack of facial erysipilas of a virulent form. It progressed with fever for ten days and at the end of that time all of the symptoms subsided. Although his condition is now generally very much improved, he is still very weak physically. He has not yet been out of doors and for these reasons it would be extremely hazardous for him to be subjected to the exposure of the weather as would be necessitated by a trip to San Francisco, or any mental strain or undue physical effort.

"J. LOUIS LOHSE, M. D."

It was arranged that the hearing next Wednesday shall be at 9:45 a. m. in order to give opportunity for his counsel to be in another court at 10 o'clock.

It was at first proposed to have the hearing at 9 o'clock, but it was thought that Baker would have to cross the bay at too early an hour if this time was selected.

Serum Treated Show Marked Improvement

Dr. Friedmann Examines Sixteen Inoculated Patients; Assistants Enthusiastic.

NEW YORK, March 19.—Marked improvement in the patients inoculated with his anti-tuberculosis vaccine about ten days ago was noted by Dr. Friedrich F. Friedmann, when he examined them yesterday, according to Dr. Friedmann and his assistants. Sixteen of the seventeen persons inoculated appeared for the examination.

Dr. Friedmann said the physicians present at the examination had been very enthusiastic regarding the results achieved in so short a time. The doctor took occasion to deny that he had treated patients for gain.

"Large sums of money have been offered to me," he said, "but I have not accepted any money for treatment. I came here to cure tuberculosis and not for money."

Identify Suicide as California Man

CHICAGO, March 19.—The identity of the man who committed suicide in a sleeping car here yesterday was established at an inquest today, when Lillian Jordan, 14 years of age, testified that the suicide was her stepfather, James C. Jordan, a farmer of Whittier, Cal. He was never an attorney in San Francisco, she said.

Jordan's wife preceded him here to obtain medical attention. She was unable to attend the inquest.

It was originally supposed that the dead man was Joseph H. Jordan, an attorney of San Francisco, who disappeared in August, 1911. Jordan was involved in financial difficulties at the time of his disappearance.

Gov. Oddie Vetoes Women's 8-Hour Bill

CARSON CITY, Nev., March 19.—Governor Oddie today vetoed the bill establishing an eight-hour day for working women in Nevada. He declared conditions are not right at this time for such action. This is the first bill he has vetoed this session.

CHILDREN LEFT BY MOTHER IN HOTEL

7-Year-Old Boy Guards Baby Sister Through Lonesome Night

SAN FRANCISCO, March 19.—Where is pretty Mrs. R. Hitchcock, wife of a wealthy Salt Lake mining man, who left the Argonaut Hotel Monday night, ostensibly on a brief shopping tour and has not returned, leaving destitute her 7-year-old son and infant daughter 2½ months old?

The mysterious disappearance of Mrs. Hitchcock was revealed last night after 7-year-old Harold Hitchcock had stood a 24-hour vigil over his infant sister.

Throughout the long hours of Monday night and all day yesterday the youngster sat beside the crib of his sister in the deserted room at the Argonaut Hotel. Their food consisted of a bottle of milk and a bag of doughnuts, which Mrs. Hitchcock had brought into the room Monday evening, just before she left.

ENDANGERS BUSINESS SECTION

Firemen Battle With Flames for Hour; Many Flee to Safety

Heart of Shopping District Is Threatened When Fire Breaks Out at Noon

MANY SUFFER LOSS

Among the offices and stores in the Bacon building, where losses were sustained, were the following: Dr. G. E. Kleeman, Golden Rule Brokerage Company, Inter-City Home Building Company, Oakland Printing and Letter shop, Thomas C. Spilker, Dr. F. C. Kleeman, dentist, A. W. Baker, F. X. Dolenty, D. C. Soule, Dr. Roy B. Wright, Dr. H. F. Worley, the Mayne-Ross Company, the Mayne Mining Company, Langan & Mendenhall, Harry B. Williams, George E. Brown & Co., A. F. St. Sure, Paul Goldsmith, Metropolitan Life Insurance Company, William R. Geary, Western Farm and Water Company, S. A. Will, R. B. Vinson, Wright & McNutt, Woodside Eureka Mining Company, Essie Vance, Joseph Meltzer, Norman Ellsworth, Fireman Fund Insurance Company, Girardella & Soule, W. L. Chamberlain, James P. Montgomery, R. B. Myers, the Orient Insurance Company, and Sturm Brothers' Land Company.

Dr. Frederic R. Davis, the Exchange Realty Company, Honey Lake Irrigation Company, Howard J. Piersol, attorney, Dr. Martin Wachs, A. W. Clement, Dr. J. P. Parr, H. A. Luttrell, Columbian National Life Insurance Company, the Standard Wheel and Tire-Armor Company, the California Cap Company, the Doak Gas Engine Company, the Norcross Investment Company, the Lewis Sample Shoe Company, the Christian Science practitioners, Edwin Shaeffer, the National Detective Service Company.

Damage amounting to about $20,000 was sustained by Osgood's drug store, the Paul T. Carroll's furnishing store, W. B. Standeford candy store, the Lew Schwartz clothing store and the Royal shoe store.

FIRE which broke out at noon today in the offices of Dr. G. E. Kleeman, in the third floor of the Bacon building, at Washington and Twelfth streets, caused damages to the building, offices and stores amounting to over $75,000.

It was an hour before the fire department, which was rushed to the scene, succeeded in extinguishing the blaze, which spread through the attic along the entire Washington-street front of the roof of the Bacon building and necessitated the ripping out of the ceiling of corridors and offices before the flames could be reached by the fire-fighters.

MANY IN FLIGHT.

The larger number of occupants of the third floor had left

(Continued on Page 2, Col. 5)

Hooper Indicted, Shows Effects of Confinement

SAN FRANCISCO, March 19.—Rupert Hooper, the trusted clerk in the employe of the Mercantile Trust Company of this city, and whose home is in Oakland, appeared for the second time today before Police Judge Shortall in connection with a charge of embezzling nearly $14,000 from the funds of the institution. By reason of the fact that the grand jury returned an indictment against the accused last night, the case was continued for one week. The indictment has not yet been presented to Presiding Judge Dunne and as this formality cannot be complied with until tomorrow it was necessary that the police court charge remain on the calender until the true bill has been properly filed. Hooper shows more than ever the effects of his imprisonment and the worry that has been caused him by reason of the illness of his wife. He has been very uncommunicative to his jailor, but has also been a model prisoner.

The Association of American Advertisers has examined and certified to the circulation of this publication. The figures of circulation contained in the Association's report only are guaranteed.
Association of American Advertisers
No. 2340 Whitehall Bldg. N. Y. City

What a pity!

If you should miss

Jack Norworth

The great musical comedy star, at the Oakland Orpheum. This week only! There are 12 features on this week's Orpheum bill.

Every one of them closes next Saturday.

Only 4 days more! Come tonight!

KING'S ASSASSIN BORE DEEP GRUDGE AGAINST HIS VICTIM

Schinas Declared to Be Man of Good Education

Is Confirmed Anarchist and Atheist Say Those Who Know

(Continued From Page 1.)

according to a letter from him received here today. The recipient is a naval officer who was an intimate friend of the murdered ruler.

In the letter King George expressed his joy at the success of the Greek armies and at the rapid and efficient reorganization of the Greek defensive forces. He told of the nation's display of confidence in the Crown Prince Constantine, after his recent achievements and said he often had been inclined to abdicate but would not do so during the country's unprosperous period.

PLANNED VISIT TO AMERICA.

The letter concluded by saying that after peace has been restored and the jubilee of his reign celebrated, the King would leave the throne to his son. He intended to live in Denmark, but would spend two months of each year in Paris.

Before settling down, however, his majesty wished to make a tour of the world and particularly desired to see America and to visit the Panama canal.

Hand of Assassin at World's Throat

There is scarcely a country in the world that has not at some time felt the hand of the assassin. Emperors, kings, presidents and statesmen have been slain by anarchists, persons disgruntled because of real or imaginary wrongs, fanatics, insane persons and political conspirators. Since the year 1801 the toll of the assassin among world's rulers and presidents of republics is:

Paul, emperor of Russia, March 24, 1801.
Abraham Lincoln, president of the United States, April 14, 1865.
Abdul Aziz, sultan of Turkey, June 4, 1876.
James A. Garfield, president of the United States, July 2, 1881.
Alexander, emperor of Russia, March 13, 1881.
Sadi Carnot, president of France, June 24, 1894.
Nasr-ed-din, shah of Persia, May 1, 1896.
Bordis Idiarte, president of Uruguay, August 25, 1897.
Elizabeth, empress of Austria, September 10, 1898.
General Heureux, president of the Dominican Republic, July 26, 1899.
Humbert, king of Italy, July 29, 1900.
William McKinley, president of the United States, September 6, 1901.
Alexander, king of Servia, June 11, 1902.
Draga, queen of Servia, June 11, 1902.
Carlos, king of Portugal, February 1, 1908.
Luis, crown prince of Portugal, February 1, 1908.

Many attempts at assassination have been made in recent years upon notable persons, among them being Theodore Roosevelt.

Gambling Losses to Be Recoverable

Morgenstern's Bill Passes the Assembly; Nine Votes Against Measure.

SACRAMENTO, March 19.—The Assembly passed today Assemblyman Alfred Morgenstern's bill, No. 1581, making gambling losses recoverable from the winner by a husband, wife, child or employer of a person who loses the money needed by dependent relatives or embezzled from his employers. The measure is aimed at operators of those poolrooms in San Francisco and elsewhere taking bets on horse races.

Nine votes were mustered against the measure as follows: Collins, Dower, Ferguson, Ford, Nolan, Schmitt, Shannon, Walsh and White.

Whole Family Placed Under Arrest for Fraud

Prisoners Charged With Victimizing Eastern Bankers.

NEW ORLEANS, March 19.—Charged with defrauding banks in this country and Europe of approximately $1,000,000, Antonio Musica, a hair importer of New York, and his three sons, George, Arthur and Philip, were arrested on the steamer Heredia today. Two daughters of the elder Musica, Louise and Grace, also were detained. When searched at police headquarters $50,000 was taken from Arthur Musica and about $10,000 more from other members of the party.

The family will be taken to New York at once.

Pope Pius Celebrates Mass on Name Day

Receives Message From Many Church Officials in United States.

ROME, March 19.—Pope Pius, for the first time since his indisposition, was present today at a celebration of the mass outside of his bedroom. His sister and niece also attended the ceremony.

Among the numerous messages received by the Pope in connection with his name day were many from the United States, including telegrams from Cardinals Gibbons, Farley and O'Connell.

New York Greeks Hail Constantine

NEW YORK, March 19.—The Greek colony of New York, largely depleted by patriotis who left here last fall to fight for their country, was so eager to learn details of the assassination of King George that several hundred of its members practically camped out in Park Row during the night to seize on each fresh edition of the newspapers. At an early hour today no official word of the assassination had been received here other than that quoted in the newspapers.

Demetrius N. Detassi, who has been consul general of the Greeks in New York for 35 years and who owes his continual reappointment to King George; the Atlantis, the Greek daily newspaper in New York, and leaders of the colony in church and business, are unanimous in their expression of a deep felt grief over the loss of the much beloved monarch, who for half a century has been head of the Hellenes.

IN COMPETENT HANDS.

At the same time there was rejoicing that the affairs of Greece pass into such competent hands as those of Crown Prince Constantine, who for months past has been receiving many tributes from Greeks in America.

Only last Sunday there was a celebration here by the Greeks in which a handsome sword bought by popular subscription at a cost of $3000 was blessed and dedicated to the Crown Prince in recognition of the victories he had won over the Turks.

The Atlantis predicts that Prince Constantine will in all probability be proclaimed King as Constantine XII, Constantine XI, the last emperor of the Byzantine empire, having been slain in 1543 in Constantinople at the taking of Constantinople by the Turks.

General Giuseppe Garibaldi, son of the Italian patriot, who recently declared that Constantine was likely to make a much more popular monarch than King George, does not believe that the assassination was the result of any political movement.

Queen Olga Sails Today for Saloniki

ATHENS, March 19.—Queen Olga of Greece was too prostrated by the fate of her husband to sail for Saloniki last night, but she left today. When her sons, Prince George and Prince Andre, communicated the news to her she fell fainting in their arms and recovered only to swoon again. Physicians were called to quiet her.

All the princes and princesses of the royal family accompanied their mother to Saloniki.

State mourning has been ordered for a period of six months and court mourning for a year. The whole Greek capital is draped with mourning. On public and other buildings the national flag flies at half-mast and is draped with crepe. The bells of all the churches in the city were tolled all day and minute guns were fired from the forts. The population is overwhelmed.

All the newspapers are printed with black borders and contain long eulogies of the dead monarch. The chamber of deputies met today and Premier Venizelos formally announced the death of King George and the succession of King Constantine.

Constantine Leaves for Father's Bier

JANINA, March 19.—Constantine, the new King of Greece, left for Saloniki today after handing over to General Danglis the chief command of the Greek army.

When the telegram announcing the tragedy was read to him last night the Prince was so overcome that he was unable fully to grasp its purport. After it had been read to him a second time he burst into tears.

Alexandra Recovers From First Shock

LONDON, March 19.—Queen Mother Alexandra, sister of the murdered King of Greece, has recovered from the first shock of her brother's tragic death and is giving personal attention to the flood of sympathetic messages received from all parts of the world.

King George of England joined her early today and remained with her until afternoon.

Irvine B. Laughlin, charge d'affaires of the United States embassy, and other members of the diplomatic corps in London, left cards of condolence at Marlborough House, Buckingham Palace and the Greek legation.

Nations of World Mourn With Greece

LONDON, March 19.—Expression of intense indignation over the assassination of King George of Greece and deep sympathy for the royal family and people of Greece is given freely by all the London morning newspapers today and all in a similar strain.

"He gave himself heart and soul to the cause of Greece in good days and evil, for fifty arduous, eventful years," says the Times in tribute to the king, "and he has gone where he is reaping the harvest he had shown."

"King George left Greece far richer in fame, honor and power than he found here and he has bequeathed to her service sons who have already proved their worth and an heir who will fill his place with inherited courage and tenacity," says the Daily Express.

"Within a few weeks," adds the Daily Graphic, "the whole of the Hellenic world would have acclaimed King George as the creator of the greater Greece, which for centuries has been the golden dream of eastern christendom."

The Morning Post expresses confidence that "the qualities of bravery and patience which have been displayed during the war by Greece will be further revealed during the critical moments occasioned by the assassin's crime."

"King George's long reign was a slow climb uphill, checkered with many reverses," says the Daily Chronicle, adding: "If it be fortunate to die at the height of success he died fortunately."

The other newspapers similarly point out that the king has been struck down at a moment when Greece stands higher in the estimation of Europe than for many years.

LONDON IS STARTLED.

The official world at London and the general public were startled last night by a terse message from Saloniki announcing the assassination of the king of Greece. Interest in the troubled Balkans has been waning of late days, but the news of this wholly unexpected tragedy caused an instant and immense sensation. It was not generally known that the king of Greece still was at Saloniki, as nothing had been heard of his movements for several days.

Concern regarding the details of the assassination was intense, but as the hours passed and no further news reached London it became evident that a rigid censorship was being maintained.

The strained relations between the Greek and Bulgarian contingents at Saloniki gave Greece the greatest fear that the assassination of King George might have been incident to a clash between the allies, but a message received at midnight dispelled such apprehensions by identifying the assassin as a Greek degenerate. Another dispatch referred to him as demented.

The British foreign office, Marlborough house, where the Queen Mother Alexandra, sister of the dead king, is residing, and the Greek legation were besieged by reporters, but no one at these places had any information except the newspaper bulletins until nearly 10 o'clock.

ROYALTY HEARS NEWS.

The king and queen of England are stopping at Windsor Castle, and the first official confirmation of the tragedy came to the foreign office in a dispatch from Prince Nicholas at Saloniki and was transmitted to Windsor and to Marlborough house and then given to the public. This dispatch announced that the king had been shot and had died in half an hour. Another telegram, carrying similar reports, was received from the Greek administrator at Saloniki.

The greatest sympathy is felt for Queen Alexandra. King George of Greece was her favorite brother. She only recently suffered another, although less tragic blow, in the death of her brother, King Frederick of Denmark. The Princess Victoria broke the news to her yesterday. Queen Alexandra is said to be prostrated.

Even if the king of Greece's close relationship with the British royal family did not exist, the circumstances of his death would debar the court for a time from social functions.

COURT IN MOURNING.

It is expected that court mourning will be announced for three months and that all official engagements, except the most necessary ones, will be cancelled.

King George of Greece was a frequent visitor to London, his last visit being on the occasion of King Edward's funeral, when he met Colonel Theodore Roosevelt and became exceedingly friendly with the ex-president, whom he impressed as one of the most democratic characters among the European sovereigns assembled here.

He remained as a guest at Buckingham palace for several days and with his brother King Frederick of Denmark, walked about the streets entirely unattended and unrecognized. Several times they joined the crowds which gathered in front of the palace to cheer the new English king, their identity wholly unsuspected by the workingmen with whom they rubbed elbows.

Ministers Spread News of Murder

ATHENS, March 19.—The council of ministers issued its official statement early today upon the assassination of King George yesterday. It reads:

"Overwhelmed with grief, the council of ministers announces to the people the death of his beloved majesty, King George I, at the hands of criminals. A madman assassinated the King at Saloniki, throwing the whole nation into deep mourning in these days of rejoicing at the accomplishment of our national desires. The outrage was committed at 5 o'clock yesterday afternoon while his majesty was out walking. The weapon used was a revolver. The council hastens to communicate the sad news at once to his majesty, King Constantine."

Constantine Wins Fame in Battle

LONDON, March 19.—Crown Prince Constantine comes to the throne of Greece at the very height of his popularity, which he has won on the field of battle in Macedonia, and which the capture of Janine raised to the highest pitch.

It was not always thus. He suffered with other members of the royal family for the failure of the Greek army in the Turkish war of 1907, and when at the conclusion of that war an act was passed creating the post of commander-in-chief and conferring it on Constantine, the bitterest opposition was aroused.

He continued to hold the post, however, until the revolution of the Military League in 1909, when he was forced, with other princes, to resign from the army. Allegations of cowardice during the Turkish war made against him, and it was even thought possible that when he went a short time afterward on a visit in the European capitals he would not return to Greece.

REGAINS POPULARITY.

But like his father, whose abdication was often rumored, he returned in time to more than regain his popularity with the people.

DENMARK SORROWFUL.

COPENHAGEN, March 19.—The deepest sorrow is felt here over the death of King George of Greece, who was very popular throughout Denmark. For the last 50 years he had been accustomed to spend a six or eight weeks' holiday in Copenhagen, living like an ordinary citizen and taking interest in everything that concerned the life of his native country.

BULGARIANS SYMPATHIZE.

SOFIA, March 19.—The Bulgarian premier, M. Guechoff, has sent the following telegram to the Greek premier, Eleutherios Venizelos:

"I hasten to tell you how greatly we share in your immense grief."

COLDS CAUSE HEADACHE AND GRIP LAXATIVE BROMO Quinine removes the cause. There is only one "BROMO QUININE" Look for signature of E. W. GROVE. 25c. Advertisement.

BLAZE THREATENS BUSINESS SECTION

The Bacon Building Is Badly Damaged by Fire at Noon Today.

(Continued From Page 1.)

for lunch when the fire was discovered, but many sought safety and were taken to the street in elevators and escaped by the broad stairways in the central arcade of the building.

It was found, however, that the fire could be controlled and the occupants of offices returned to the building and removed valuable papers and other belongings before the flames reached their offices.

BLAMES GAS HEATER.

The fire is said to have been caused by a gas heater in the office of Dr. Kleeman. Beach Soule, agent for the Bacon block, gave this as the cause of the fire. Dr. Kleeman denied that his heater was the cause of the fire, however, stating that he believed that the flames had been caused by defective wiring between the ceiling of his office and the roof of the building.

Thousands of spectators gathered on Twelfth, Washington and Eleventh streets to watch the progress of the fire and the fire lines were kept with difficulty by several squads of police, directed by Chief Walter J. Petersen and Captain Charles Bock.

SEVERAL LINES OF HOSE.

The firemen gained entrance to the building by ladders erected on the north Twelfth street side and lines of hose were first carried through the windows. Later several lines of hose were run in through the ground floor corridor and up through the central arcade and lightwell into the hallway.

Shortly after the fire was discovered the flames began to appear in the edge of the gutter and cornices of the building and volumes of smoke poured up from the roof. The crackling of the flames could be heard in the lower offices and the corridors and offices became choked with smoke. The occupants of offices made their way through the smoke of the corridors and the floods of water and had moved much of their furnishings, papers, typewriters and other belongings.

WIRING CAUSE, IS CHARGE.

Dr. Kleeman lost much of his office furnishings as the fire had started over his office. In connection with the fire Dr. Kleeman said:

"The fire was undoubtedly caused by defective wiring in the attic over my office. It is not true that the fire was caused by a heater, as the gas was not turned on at the time. I discovered the fire when I heard the crackling of flames in the attic over the ceiling of my office. The fire had already burned from the northwest corner of the building over toward my office."

Beach Soule, agent for the building, estimated the loss to the building itself in plaster and tinting destroyed by water and the actual damage from fire at between $40,000 and $50,000.

It is estimated that loss to those having offices in the building in carpets, furniture and other belongings damaged and destroyed by water and smoke amounted to about $5000. The owners of the building carry an insurance of $196,000.

USE AUXILIARY SERVICE.

Splendid service was obtained from the auxiliary high-pressure fire water system, two lines of which were used under the direction of Fire Chief N. A. Ball. The jets of water were thrown into the air over twice the height of the building and when it was brought to play upon the flames it tore away pieces of cornice and quickly put out the flames at the center of the trouble.

The fire had been difficult to get at because of being in the low ceiled attic and the firemen had been chopping their way to the flames until the high pressure system was used. Then the hydraulic force was used to tear out the woodwork and reach the blaze.

Traffic on the Key Route Twelfth street line and on the street car lines on Twelfth and Washington streets was blocked by the fire for over an hour, as many lines of hose had to be laid across car tracks.

IMPORTANT LABOR LEGISLATION PASSES

SACRAMENTO, March 19.—Important labor measures passed the lower house today without debate. There were A. B. 1109 by McDonald, giving the state labor commissioner power to subpoena witnesses in conducting investigations and charging him the enforcement of the labor laws.

Assemblyman Fitzgerald's bill, No. 494, requiring employers or agents to state that fact in their advertisements when seeking men to ake the places of strikers also was passed without opposition.

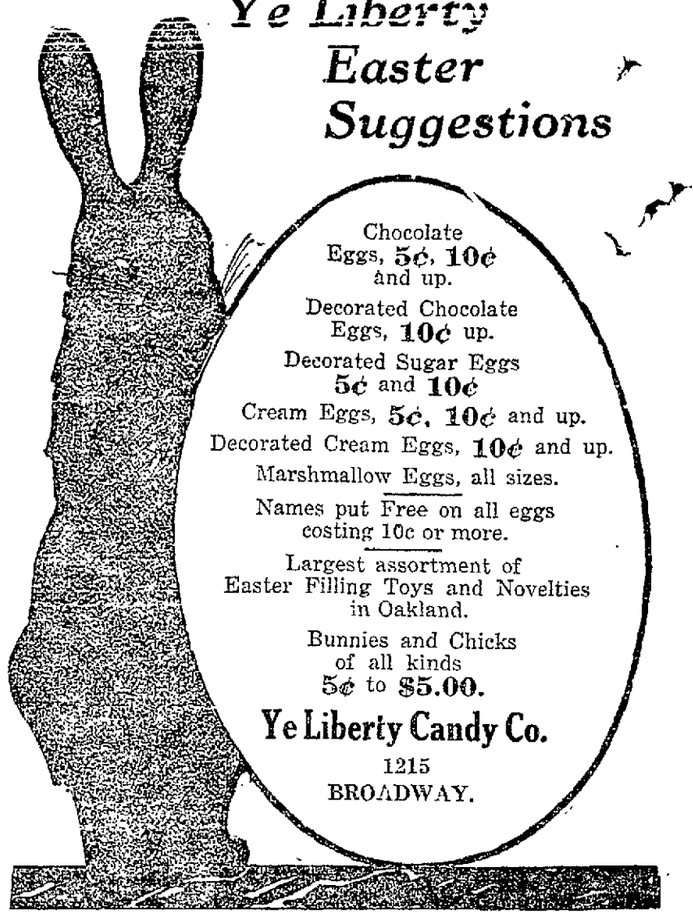

Ye Liberty Easter Suggestions

Chocolate Eggs, 5¢, 10¢ and up.

Decorated Chocolate Eggs, 10¢ up.

Decorated Sugar Eggs 5¢ and 10¢

Cream Eggs, 5¢, 10¢ and up.

Decorated Cream Eggs, 10¢ and up.

Marshmallow Eggs, all sizes.

Names put Free on all eggs costing 10c or more.

Largest assortment of Easter Filling Toys and Novelties in Oakland.

Bunnies and Chicks of all kinds 5¢ to $5.00.

Ye Liberty Candy Co.
1215 BROADWAY.

YOUR HAIR IS FLUFFY, BEAUTIFUL AND LUSTROUS IN A FEW MOMENTS

Girls! Get a 25-Cent Bottle of "Danderine" and Try This; Also Stops Falling Hair; Destroys Dandruff.

Your hair becomes light, wavy, fluffy, abundant and appears as soft, lustrous and beautiful as a young girl's after a "Danderine hair cleanse." Just try this—moisten a cloth with a little Danderine and carefully draw it through your hair, taking one small strand at a time. This will cleanse the hair of dust, dirt and excessive oil and in just a few moments you have doubled the beauty of your hair.

Besides the beautifying the hair at once, Danderine dissolves every particle of dandruff; cleanses, purifies and invigorates the scalp, forever stopping itching and falling hair.

But what will please you most will be after a few weeks' use when you will actually see new hair—fine and downy at first—yes—but really new hair growing all over the scalp. If you care for pretty, soft hair and lots of it surely get a 25 cent bottle of Knowlton's Danderine from any druggist or toilet counter, and just try it. —Advertisement.

Mrs Sage Can't Buy Husband's Portrait

Godson of Famous Financier Refuses $20,000 for Only Picture in Existence.

NEW YORK, March 19.—Russell Sage Raphael of Bayonne, N. J., a godson of the late Russell Sage, refused an offer of $20,000 yesterday made by Mrs. Sage for his portrait of her husband. The portrait is the only one in existence of the financier, and Mr. Raphael said he would not part with it if he were penniless.

Mr. Raphael's father was a friend and business associate of Russell Sage. When his son was christened Mr. Sage was his godfather. The financier took a great liking to the boy and presented him as a baby with the only portrait for which he ever sat. When Russell Sage Raphael grew up he sought to follow in the footsteps of his godfather and entered business in Wall street.

LEGISLATURE MEETS IN EXECUTIVE SESSION

SACRAMENTO, March 19.—The first executive session of the fortieth Legislature was held in the Senate this morning when the lobbies were cleared immediately after the roll call and the members spent two hours considering two bills relating to statutory offenses against women, which had been reported out of the public morals committee with the recommendation that they do pass.

No action was taken on the measures and at 12:30 a motion to refer them to a special committee was carried.

Another Victim of Clothes Hanging

Girl Falls From Third-Story Window and Is Dying.

SAN FRANCISCO, March 19.—Losing her balance in almost the exact fashion as did Mrs. Edward Hartwood yesterday, Rosie Cozzo, aged 12 years, of 292 Precita avenue, plunged a distance of three stories at 11:15 this morning and is dying at the Central Emergency hospital. The little girl was hanging clothes on the line when in some manner she lost her balance and fell. She was picked up and an ambulance sent for from the Mission hospital. The steward saw that her condition was so serious that he hurried her to the Central Emergency for an operation. There it was found that her skull had been fractured and that she had no chance for recovery.

British Claim Best Aeroplane in World

LONDON, March 19.—The British army possess the best aeroplane in the world and has secretly perfected a type of flying machine far superior to any in the possession of the other nations.

This announcement was made today in the House of Commons by Colonel John Seely, secretary of war. It has created a great sensation among the members.

The Living Room In the Open

THE luxurious ease, comfort and delightful informality attained by the use of Reed and Willow furniture, adequately expresses the ideal of the summer home.

The usual articles of furniture for the Living Room, Breakfast Room, Bedroom and Porch are splendidly made of genuine German Reed in characteristic and exclusive designs and shown in great variety on our floors, together with our unequalled displays of drapery fabrics, carpets and rugs, suitable for the season.

We invite inspection and proffer our service in matters of selection.

Prices extremely moderate.

W. & J. SLOANE
216-228 Sutter Street, San Francisco

Easter Shoes
AT PRICES NEXT TO NOTHING

We are now closing out the immense stock of fine Shoes, consisting of such makes as JOHNSTON & MURPHY, LAIRD, SCHOBER, HURLEY and many more high grade makes, formerly owned by F. SENRAM & CO., and bought by us at auction at about 20c on the dollar.

Ladies' $3.00 to $6.00 Shoes, now .....65¢ TO $1.85
Children's Shoes, now .....45¢ TO $1.15
Men's Johnston & Murphy $6 and $9 grades, now $2.85

Sale now going on at SENRAM'S old location,
1003 Broadway, Bet. 10th & 11th

TIEBURG BROS. & KORN.

YOU MAY LOOK WELL
But how well do you see?

See the Big Sign

DAVIS ELTER OPTICAL CO.

1318 Broadway
Macdonough Bldg., Oakland.
Chronicle Bldg, San Francisco.

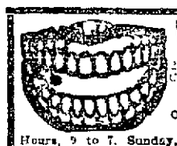

White Cross
Painless Dentists.
22Kt. Gold Crowns $4.00
Plates That Fit.
7th and Broadway.
Over Osgood's Drug Store
Hours, 9 to 7. Sunday, 10 to 12.
Phone, Oak 2446.

COMPANIES WILL OPERATE SUBWAY

Four Years of Negotiations Are Ended by Signing of Contracts in New York.

NEW YORK, March 19.—The city today entered into an agreement with its two principal street railway companies for the operation of the new $[illegible]0,000,000 subway system now under construction.

Contracts signed by the public service commission and the companies provide for the operation of the subway under the socalled "dual system." The city and the traction companies united in contributing the cost of construction, the railways will operate the new lines and the city will share in the profits of operation above a certain percentage.

The signing of the final agreements today marked the end of four years of negotiations.

MASKED THUG ROBS LONE PEDESTRIAN

SAN FRANCISCO, March 19.—A lone highwayman attacked Ralph Wethmore at 811 Clayton street, just after he had left a car at Clayton and Waller streets, early this morning, and robbed him of $2.50. The thug was masked and carried a gun.

Three robbers stood up Robert Sumeville of 653 Third street as he was walking on Rich street, this morning and took a small sum of money from his pocket.

POCKETS PICKED.

SAN FRANCISCO, March 19.—Paul Seslow of 2930 Clement street was robbed of his watch by a pickpocket in a downtown theater last night.

'REDLIGHT' BILL GOES OVER DAY

Bohnett Iowa Injunction Measure Will Come Up Tomorrow.

SACRAMENTO, March 19.—The Bohnett Iowa injunction bill, otherwise known as the "redlight" bill, which was to have come up today as a special order of business, was put over until tomorrow at 11 o'clock.

The assembly promptly got down to work on its general file and passed half a dozen bills in the first half hour. Among them were A. B. 1889, by Johnstone, prohibiting the designation as polling places of barns, blacksmith shops, or quarters within 100 feet of a saloon. Other bills passed were:

A. B. 971, by Clark, permitting the consolidation of bond and municipal and similar elections.

A. B. 249, by Fitzgerald, penalizing employers who fail when a strike is on in their plants to state that fact when advertising for help.

A. B. 63, by Smith, requiring water companies to run connections with their mains within the curb line without charge.

A. B. 964, by Brown, relating to burial permits.

Anti-Liquor Laws Near at Capital

SACRAMENTO, March 19. — Anti-liquor legislation of a character more stringent than any short of absolute prohibition that has ever been proposed in California, looms as a big possibility in this session of the legislature as the result of an understanding reached yesterday between Senator John B. Sanford of Ukiah, and Rev. D. M. Gandier, legislative representative of the California anti-saloon league.

Sanford has agreed to eliminate from his bill of two years ago the clause providing for a State license, which at that time was the objectionable feature which lost for it the support of many members of both houses who otherwise favored the measure. Dr. Gandier last night drew up a new bill, which will be introduced within the next few days.

The main features will be the following:

Closing of all saloons from 1 a. m. to 6 a. m.

No foreigners permitted to obtain licenses.

Only one saloon for each 500 inhabitants.

WOULD REDUCE NUMBER.

The practical effect of such a measure would be to reduce the saloon business in the larger cities by 30 to 60 per cent, besides dealing a hard blow to vice of all kinds. In San Francisco, where there are now 2100 saloons, the number would be reduced to 800.

That there is a strong tendency to enact sweeping laws regulating saloons was shown by the action of the Senate committee on public morals last night when it gave its unanimous approval to Senator Owens' bill providing for the closing of all saloons between the hours of 1 a. m. and 5 a. m.

The same committee also went on record in favor of Senator Butler's Sunday closing law, but referred the bill back to the author for certain changes. As it now stands, the bill prohibits the sale of liquor in saloons and clubs on Sundays and all legal holidays. As Saturday afternoon is a legal holiday, it was desired by the committee to strike Saturday afternoon and evening out of the act. The committee also recommended that the prohibition be not extended to clubs.

Senator Butler will offer his new bill as a substitute, with the approval of the public morals committee.

BURGLAR ENTERS POLYCLINIC.

SAN FRANCISCO, March 19.—A burglar entered the San Francisco Polyclinic, 443 Fillmore street, some time last night and forced open the cash register. He obtained only $1.25 for his trouble.

John D. advises the people to leave the dinner table a little hungry; and most of them have to or else go to bed without a lamp.

Ridgways TEA

Gold Medal, London, 1911
Largest Sale HIGH-GRADE Tea in World

Three Standard Grades:

Capital Household 50c.
5 O'Clock 75c.
H. M. B. $1.
a pound

Sealed air-tight quarter, half and pound packages

All High-Class Grocers
Order Trial Package TO-DAY!

(345)

HAAS BROTHERS, DISTRIBUTORS.

BERKELEY AND ALAMEDA WIN TIDELANDS' BATTLE

Committee Reports Plea for Grant With Official "O. K."

(Continued From Page 1.)

pension under his measure is to be one and one-half per cent of the salary for the last 10 years, multiplied by the number of years of service. Senator Boynton's bill calls for a flat annual pension of $600 for all teachers who have served 30 years as educators, 15 years of which must have been served in California.

Urging the Boynton flat rate bill were Francis J. Heney, Matt I. Sullivan, Superintendent Roncovieri, Miss A. G. Regan, Dr. D'Ancona and Miss Bray of San Francisco.

FISHER IN FIGHT.

Lined up for the Tyrrell bill were P. M. Fisher, principal of the Oakland Polytechnic school; C. E. Keyes, principal of the Oakland high school; C. H. Greenman, principal of the Lincoln school, Miss Esther Frank and Margaret I. Poore of Oakland.

The longer the arguments continued the farther apart the proponents of the bills reached. Assemblyman W. C. Clark of Oakland brought action by announcing that it was evident neither bill could be successful in its present form and a committee should be named to find a compromise bill and report back to the joint committee at a future date. This motion, urged by Assemblyman Frank Smith, was finally carried as the clock struck midnight.

Two Alameda county solons will be on this committee, Senator Tyrrell and Assemblyman Smith. Senator Boynton, Assemblyman J. J. Ryan of San Francisco and Senator Avery make up the balance of the committee.

Senator George Hans secured favorable action from the senate educational committee on bills Nos. 1628 and 1629, which provide for the addition of a California history to the course of study in the elementary and high schools and directs the state board of education, when reorganized, to provide for the distribution of this text. These bills are backed by the Native Sons of the Golden West.

WOULD RELEASE RUEF.

A bill which will unlock the gates of San Quentin prison for Abe Ruef has been discovered in a mass of technical bills before the committee on revision of criminal procedure of the assembly. The word "bug" is written all over the innocent appearing little measure, which Assemblyman Canepa of San Francisco has submitted for passage.

Here is the bill that is considered by "joker" experts to pave the way for the release of prisoneas such rs Abe Ruef:

"Section 1.—A new section is hereby added to the penal code, to be numbered 1208, and to read as follows:

"Section 1208—Whenever any judgment or sentence upon conviction, heretofore or hereafter rendered, is **in process of execution**, the court in which such judgment or sentence was rendered, **or any department thereof**, may, in the interest of justice, modify or reduce the same, or set it aside, and may suspend the execution of such judgement or sentence, and release the defendant on probation in the same manner, and to the same extent, and with like power, as prescribed by this code for the release of defendants on probation, upon conviction. The reasons for such action shall be set forth in full in the minutes of the court."

The significant feature of the bill is that it would permit a judge of one department of the court to release a man sentenced to prison from another department. Judge Dunne of San Francisco refused to let Ruef out.

Control of Public Utilities Attacked

SACRAMENTO, March 19.—A complete reorganization of the scheme of control of public utility corporations of the state was forecasted yesterday when the assembly passed by a vote of 56 to 10 and almost without debate the constitutional amendment introduced by Assemblyman A. W. Sutherland of Fresno, taking rate fixing and all other forms of public supervision out of the hands of municipalities and counties and turning it over solely to the state railroad commission.

The present law, giving to cities and counties the right to control prices charged by gas and electric, water, telephone and other public utilities, unless the local government elects to place such right in the hands of the state railroad commission, was passed in 1911. When introduced the original constitutional amendment was identical with the one passed yesterday. It met with the opposition, however, of the solid Los Angeles delegation, that city desiring power to control the corporations operating there, and was amended before coming to a vote in the lower house.

Of the 10 votes against the amendment yesterday but four were from assemblymen representing Los Angeles city, and Assemblyman Schmitt of San Francisco was the only member to take the floor in opposition. Those voting against the measure were Farwell, Fish, Ford, Gates, Buck, Mouser, Richardson, White, Woodley and Schmitt.

CALLS SYSTEM CONFUSING.

"The present system of dual control is confusing and unjust to the large corporations," said Sutherland, in urging the passage of the measure. "The lines, for instance, of the gas and electric corporations pass through many different cities and counties, and are subject to different exactions in each. Such a scheme is without parallel in any state, and in the nine states which exercise a control over public utility corporations, such power is vested solely in a state commission.

"Since the amendment was introduced on February 3," he added, "I have received many letters, some of them from Los Angeles, commending the measure, and none objecting to it."

If approved by the senate, the amendment, known as assembly constitutional amendment No. 62, will be submitted to the people at the next general election. In legal phraseology it amends section 23 of article XII of the constitution by striking out the provisos therein.

FIGHT OVER INSURANCE.

A big delegation of bay city insurance men appeared yesterday before the assembly committee on insurance to fight bills requiring casualty and liability insurance companies and surety bond companies to deposit with the state treasurer $100,000 cash or securities to assure payment of their losses. In lone array against them for an hour was Assemblyman W. S. Scott of San Francisco, author of A. B. 847, backed by E. T. Plunkett, a San Francisco attorney representing building contractors, whose business requires them continually to carry liabilities insurance.

A. L. Johnstone and D. Duncan said for the insurance men that the companies would, as a matter of principle, refuse to do business in the state if the bill carried.

Assemblyman Scott agreed to Commissioner Cooper's suggestion that the bills increasing the reserve be considered before action was taken on the deposit bills, and the committee put the matter over.

Admitting that no liability company had ever failed to pay losses in this state, Scott maintained that the present was an excellent time to lock the stable door.

HOUSE HEARS WILEY.

The assembly suspended business for 15 minutes yesterday to listen to a talk on pure food by Dr. Harvey W. Wiley, former chief of that bureau of the federal department of Agriculture. Dr. Wiley devoted his time chiefly to advocating rigid inspection of the milk supply of cities, after touching generally upon the problem of securing an unadulterated food supply.

"It is the duty of the state," Dr. Wiley said, "to see that the degenerate and the criminal do not share in peopling the state in future generations. I am glad to learn that regulation of marriage will be considered by the legislature.

"Although eminent physicians disagree as to the transmissibility of bovine tuberculosis to the human system, I believe it is the duty of the health authorities of every city to make sure that no milk is furnished to their citizens from cows which do not show by the tuberculosis test that they are free from the disease."

TO INVESTIGATE PRISONS.

The assembly voted yesterday to investigate San Quentin and Folsom penitentiaries by adopting Assemblyman H. W. Brown's resolution to that effect. A sub-committee of five members of the assembly committee on prisons and reformatories will be charged with the work. The personnel of the committee probably will be announced tomorrow. Assemblyman Brown is the author of a bill now before the legislature abolishing the use of the straightjacket as a means of punishing refractory prisoners.

Senators Aiming at Prison Reform

SACRAMENTO, March 19. — Two measures introduced by Senator Finn of San Francisco, providing for radical changes in the name of modern prison reform were sent out from the senate committee on prisons and reformatories yesterday with the recommendation that they do pass.

One is a constitutional amendment providing the ground work for future legislation to secure the adoption of the "indeterminate sentence" in California, and the other authorities the State board of prison directors to assist paroled and discharged prisoners, and appropriate $35,000 for this purpose.

The committee gave favorable recommendation to a bill drawn up by the State association of sheriffs and police chiefs providing for a State bureau of criminal identification and investigation and appropriating $31,600 to defray the expenses of the next two years.

Favorable recommendation was given also to Senate bills 683, 683½ and 684, by Senator Finn, providing for the regulation of maternity hospitals and "baby farms" and prohibiting the sale of babies. Previous testimony before the committee indicated that a regular traffic in infants was carried on by maternity homes and "baby farms" in Southern California.

PEACE BARRED OUT.

Nothing short of final definite action on the Sanford resolution calling upon the Senate to give a vote of commendation to United States Senator John D. Works, can bring about peace in the upper house of the legislature. This was the ultimatum of Senator Sanford and his Democratic colleagues, following the wordy skirmish that used up the entire session today and until the peculiarly difficult problems has been disposed of, there will be little time for the other business of the session.

Senator John B. Curtin, who led the debate to get the resolution on the floor yesterday morning, said Sanford would not permit the judiciary committee, whither the bill was sent by action of the Senate yesterday to cut it in two and leave out the reference to Senator Works and would be ready in such a case to introduce another resolution, and thus carry on the fight.

VOTE OR TABLE.

"They will have to vote on this question or table it," said Curtin last night, "and there is no escape. The sooner it is done, the better. We wasted four whole days on this during the first-half of the session. We wanted another day yesterday. Personally, I want to end this thing, get something done in the Senate and adjourn."

Senator Gates, chairman of the judiciary committee, said he did not know what would be done by that body. He said he was "not afraid to vote on the original resolution," but added that many of the members wished to avoid it.

"I'll say worse things about Works than any of them," was the way the Los Angeles Senator expressed his view.

OBJECTIONS VOICED.

Objections from the public service corporations and private individuals and companies were voiced in the Senate judiciary committee this afternoon to the discriminatory practices act, known as the Carr-Benedict bill, which proposes to restore and maintain competition as between the big dealer and the small one in all lines of trade and service.

Harris Weinstock, representing the legislative committee of the Federated Employers' association, was satisfied with the explanation when informed that the bill did not affect businesses, the prices in which fluctuated in different sections as a result of changing local conditions.

Charles Snook, representing the Pacific Gas and Electric company, made serious objection to the bill. He said that in the case of public service corporations, the public utilities act as administered by the railroad commission already covered all the principal points in the Carr-Benedict bill.

The measure was referred to a subcommittee.

MUST PAY TO TEACH.

Information showing that the public school teachers of California pay between $40,000 and $50,000 annually to "private employment agencies" for the privilege of securing positions to teach was laid before the Senate committee on labor and capital yesterday during a hearing on a bill by Senator Lyon of Los Angeles, to regulate employment agencies.

The measure aims a direct blow at the teachers' agencies by prohibiting the collection of fees for placing public school teachers. Several representatives of teachers' agencies were present to present their side of the argument, and at their request, final action on the bill was deferred.

H. A. Scheel, statistician of the State labor commission, told the committee that it was the practice of the agencies to charge teachers five per cent of their first year's salary and that collusion between the agencies and school principals was frequent.

It was shown that the agencies fill about 20 per cent of the 4700 vacancies that occur annually in the public schools.

A bill to create a State registrar of teachers, who shall perform the same work as a public service at the cost to the State has been introduced by Senator Avey.

ATTACK ON WATER BILL.

Bitter attacks on the State water commission bill which proposes to conserve the water power belonging to the public by withdrawing it from use except by lease from the State, were made last night at a joint public hearing of the Senate committee on irrigation and assembly committee on conservation in the Senate chamber.

HEESEMAN'S
Do You Want New Clothes for Easter Sunday?

If you want a Frock Coat, we'll fit you; or a Silk Hat, or anything else that you need to wear.

Get an Easter Suit for Spring Wear

New, stylish models in Spring Suits, fashioned after New York's best ready-to-wear fashions; tans, greys, shepherd checks, hairline stripes and blue cheviots and serges in all styles. Get yours before Easter Sunday and look your best on that day.....$25.00

White Pleated Shirts for Easter Wear

Pleats up to ½ inch in width in the newest fabrics for Easter wear—$1.50.

How About That Easter Hat?

Better get a "Stetson Special" $5.00.
Get your Easter Suit here.

We Are Splendidly Prepared to Help You

complete all your Easter plans and save you money on every purchase. A sale like this, a week before Easter, has never been heard of in the history of this city.

Easter Shirts, Neckwear, Underwear, Hosiery, Pajamas, Leather Goods, Hats, Shoes—all from the select stock of CUNNINGHAM'S, 1205 Broadway, Oakland.

The Entire Stock has been moved to THE HUB, 11th and Broadway.

SALE NOW GOING ON

☞ NOTE.—We have received Cunningham's Easter goods by express. They go on sale, also, at the same great reductions.

YOUR EASTER SHIRTS
Arrow, E. & W. and Manhattan makes.

$1.50 Shirts now.....95c
$2.00 Shirts now.....$1.35
$2.50 and $3.00 Shirts now.....$1.85
$4.50 Shirts now.....$3.15
$5.00 Silk Shirts.....$3.35
$6.00 Silk Shirts.....$3.85
WHITE SILK SHIRTS.....$3.65
Silver and Redman Collars.....4 for 25c
E. & W. Collars.....2 for 25c

YOUR EASTER NECKWEAR
Keiser, Cheney, Delpark and all high-grade makes.

25c Wash Ties.....2 for 25c
50c and 75c Ties.....35c—3 for $1.00
50c Wash Ties.....35c—3 for $1.00
$1.00 Ties.....55c
$1.50 Ties.....85c
$2.00 Ties.....$1.05 and $1.15
$2.50 Ties.....$1.45
$3.00 Ties.....$1.65
$3.50 Ties.....$1.85
$3.50 Knitted Scarfs.....$2.35

YOUR EASTER HOSIERY
Onyx, Holeproof and Park Mill makes.

25c Silk Hose.....20c
50c Silk Hose.....35c
50c Onyx Hose.....35c—3 for $1.00
$1.50 Silk Hose.....95c

YOUR EASTER SUSPENDERS
Knothe Make.

$1.00 Suspenders.....75c
$1.50 Suspenders.....$1.15
$2.00 Suspenders.....$1.35

YOUR EASTER SUIT
Specials during this Sale.

Single and Double-breasted Blue Serge Suits, including our new SPRING 1913 MODELS.....$14.85

YOUR EASTER UNDERWEAR
Cooper's, G. & M., American Hosiery makes.

Cooper's Underwear, all colors and sizes.....80c garment
75c Fancy Lisle.....50c garment
$1.25 White and Ecru.....95c garment
$5.00 Silk and Wool Underwear.....$3.65 suit
$6.50 G. & M. Underwear.....$4.95 suit
$7.50 G. & M. Underwear.....$5.25 suit

YOUR EASTER HANDKERCHIEFS
All Imported White Linen Handkerchiefs, plain and initials.

25c Handkerchiefs (box of six).....$1.15
35c Handkerchiefs.....25c
50c Handkerchiefs.....35c
Fancy Silk Handkerchiefs, SPECIAL.....3 for $1.00

LEATHER GOODS

$1.00 Collar Bags.....65c
$1.50 and $2.00 Collar Bags.....$1.15
$2.50 Collar Bags.....$1.35
$3.00 Collar Bags.....$1.85
$1.00 Tie Stirrups.....65c
$1.50 Tie Stirrups.....95c

SMOKING JACKETS, BATH ROBES AND LOUNGING ROBES

$5.00 values.....$3.95
$6.50 values.....$4.95
$8.50 values.....$5.95

YOUR EASTER SHOES
Specials during this Sale.

Including Black and Tan Shoes, High Shoes and Oxfords, all widths and sizes.

$4.00 and $4.50 Shoes.....$3.45
$5.00, $5.50 and $6.00 Shoes.....$3.95

YOUR EASTER HAT
Specials during this Sale.

$2.00 Cloth Hats.....65c
$2.50 and $3.00 Hats.....$1.35
50c and $1.00 Caps.....15c

ELEVENTH and BROADWAY

The Hub
QUALITY CLOTHING

ELEVENTH and BROADWAY

DOCTORS FAILED TO RELIEVE: A KIDNEY MEDICINE ACCOMPLISHED REMARKABLE RESULTS.

About fifteen years ago I began ailing with backache and sick headache, also nervous trouble. For about nine years I received treatment from different doctors, but did not receive any relief or benefit from their medicine. About six years ago I began using Dr Kilmer's Swamp-Root and took same until I was entirely cured of my ailments. I am now well and strong and have not had to take any medicine for the past two years. I attribute the cure of my ailments to Dr. Kilmer's Swamp-Root and cannot praise the same enough. I would heartily recommend any person suffering with backache, sick headache or any nervous trouble caused by kidney disease to at once begin taking Swamp-Root, as I am positive it will effect a permanent cure Yours truly,

MRS. JOSEPH BOEHLER,
119 Kansas St., Lawrenceburg, Ind.

Subscribed and sworn to before me, this 18th day of October, 1911

JOHN H. RUSSE, JR.,
Notary Public.

Letter to
Dr. Kilmer & Co.,
Binghamton, N. Y.

Prove What Swamp-Root Will Do for You.

Send to Dr. Kilmer & Co., Binghamton N. Y., for a sample bottle. It will convince anyone. You will also receive a booklet of valuable information, telling all about the kidneys and bladder. When writing, be sure and mention THE OAKLAND DAILY TRIBUNE. Regular fifty-cent and one-dollar size bottles for sale at all drug stores.

NEW ORDINANCE FOR LICENSES

San Leandro Town Trustees Take Steps to Replace Present System.

SAN LEANDRO, March 19. — The first steps towards the provision of a new license ordinance for San Leandro were taken at the monthly meeting of the Board of Trustees. The new ordinance will replace the inadequate licensing law at present in operation, and will include the whole of San Leandro within its jurisdiction.

At present only a portion of the town comes under the license ordinance, and the citizens felt this unfair to the community. As a result the trustees decided to put the licensing of business in San Leandro on a proper footing, and their action has met with general approval. The new ordinance will probably be in force within a month.

WILL HEAD BUREAU.

STOCKTON, March 19.—The recently organized traffic bureau of the Stockton Chamber of Commerce has been put in charge of Alfred Musto. It will be the duty of the bureau to take up with the railroad commission all freight rates affecting the wholesale trade and produce business in this city.

Methodist Minister Recommends Chamberlain's Cough Remedy.

Rev. James A. Lewis, Milaca, Minn., writes: "Chamberlain's Cough Remedy has been a needed and welcome guest in our home for a number of years. I highly recommend it to my fellows as being a medicine worthy of trial in cases of colds, coughs and croup." Give Chamberlain's Cough Remedy a trial and we are confident you will find it very effectual and continue to use it as occasion requires for years to come, as many others have done For sale at Osgood Bros. Drug Stores.

—Advertisement.

Don't Let Them Experiment On You!

In every large city there are dozens of so-called "dental companies" who employ inexperienced operators just out of college. These "dental companies" are generally run by men of questionable reputation, who are afraid to come out in the open and advertise their own names.

They hire students to do the actual work, because students are cheap, and when the patient has a "kick" coming it does no good to complain, for he never knows where to place the responsibility. Just remember this much. The term, "dental company," is merely a sort of protection for the man who wants to hornswoggle you out of your money.

Now, I don't claim to be the only dentist in the world who does first-class work. There are lots of good dentists everywhere, but they can't give you what I offer my patrons—absolutely painless dentistry.

It took me fifteen years to discover a safe and sure method of preventing pain in dental operations. My marvelous Terrysthesia positively does away with the torture in every case, no matter how sensitive the teeth may be. Terrysthesia is not the least bit injurious, and the use of it produces no after-effects of any kind.

You can find "painless dentist" signs along nearly every street, but you won't get real painless dentistry unless you come to me I perform every operation known to dental science and all my work is guaranteed to give satisfaction. As for my prices, they are no higher than those of ordinary dentists, and I make no extra charge for painless work, although it is worth more.

I restore missing teeth by the Rex Alveolar System without restoring to partial plates or bridgework One tooth or more can be replaced by this system The only requirement is that you have at least two sound, natural teeth left in either of your jaws—the rest is easy.

Rex Alveolar teeth are put in the mouth to stay, just like real teeth. They can't work loose or fall out, and the wearer is never conscious of the fact that he has artificial teeth. They are almost as comfortable and durable as nature's teeth.

Don't take my word for an thing but come and make me prove to you that I can do what I claim If I fail to live up to my promises I know that I won't get your patronage. I'm ready to show you, if you are willing to be shown.

Call at once for free examination and estimate. No charge for consultation. Hours: 8:30 to 5:30; Sundays, 10 to 12.

Those who cannot call should write for the free book explaining my Terrysthesia and Alveolar methods.

DR. TERRY
THE DENTIST WHO NEVER HURTS
1225 Broadway, Cor. 13th
Over Owl Drug Store, Oakland
224 PACIFIC BUILDING.
4th and Market Sts., San Francisco.

WARREN STIRS UP ROAD ENTHUSIASM

Haynes Car Manager Guest of Oakland Chamber of Commerce.

(By EDMUND CRINNION.)

The arrival in this city a few days ago of Charles B. Warren, president of the Indiana Automobile Manufacturers' Association and general manager of the Haynes Automobile Company, has been followed by an unusual revival of interest in the ocean-to-ocean highway project. From the time of his arrival in this city Warren was besieged by representatives of various civic and commercial bodies who were desirous of becoming familiar with the details of the big trans-transcontinental tour which has been fathered by the organization of which he is president and which starts from Indianapolis next July to seek a permanent pathway for a coast-to-coast highway

Interest which has been revived is by no means confined to this city, for calls have reached Warren from as far north as Vancouver, the proposed northern terminus of the Pacific Highway, and the Cities of Seattle and Portland, which have always strongly backed the Pacific Highway and trans-continental highway projects.

On Saturday Warren was the guest of the executives of the Oakland Chamber of Commerce and was subsequently taken on under the guidance of Secretary A A Denison of the Chamber On Saturday Warren, accompanied by W. B. Cochran, president of the Haynes Auto Sales Co. left this city for Portland, Seattle and Vancouver, where Warren will address the leading civic and commercial organizations on the object of the coming Hoosier State Automobile Tour and familiarize himself with the Pacific Highway scheme Cochran, in the meantime, will devote much of his time to the interests of the Haynes Auto Sales Co, spending several days in Portland attending the automobile show, where the Haynes Company has an extensive exhibit of Haynes cars. Both Warren and Cochran will return to San Francisco next Sunday or Monday.

PACKARD COSSIP.

The Packard Motor Car Company states that it now has on its books a greater volume of new business than ever before. Unfilled orders aggregate today more than $5,000,000.

These orders are for vehicles not merely sold to dealers. They are for Packards actually sold by dealers to customers.

The Packard Company has two new six-cylinder models, a "38" and a "48," both of which have left drive with electric self-starter and centralized control board. Inquiry letters sent out to all purchasers of left drive Packards have failed to bring one reply unfavorable to left drive.

INVADES MINING CAMPS.

Twice daily a Federal one-ton truck enters the new mining camp of Rochester, Nevada, and deposits its human burden of from 15 to 20 gold seekers.

E. L. Cutting of the Standard Motor Car Co., Coast distributor for the one-ton Federal, has just returned from the new mining town and gives the following interesting information.

The Federal runs from Oreana to Upper Rochester, a distance of twelve miles, making two trips daily, four miles of which is through a deep layer of alkali dust with a rise of 2000 feet in this distance. Some places the grades reach 28 per cent. The country is too rough for touring car work, and what staging, freighting and expressing there is is done principally by Federal trucks.

NEW KNOX CATALOGUE.

If one would really know the Knox pleasure cars and trucks, they should read the new catalogue just issued by the factory, and which is to be had from Samuel M. Crim, the head of the Reliance Automobile Company, the local agents.

The new catalogue is most explicit in describing the high-grade points of the Knox product. It is a most forcible salesman going into the minutest details, only necessitating a ride in the demonstrator to complete a demonstration.

ALAMEDA COUNTY REGISTRATIONS.

97466—J. M. Gomez, 939 Arlington avenue, Oakland, 187889, Ford 20.
97497—Dodge-Sweeney & Co., 362 4th street, Oakland, 195345, Maxwell 22.
97505—A. B. Brooks, 369 Stanton avenue, Oakland, 33227, Rambler 38.
97506—C. Schofield, 5921 Shafter avenue, Oakland, 30828, Chalmers 36.
97507—Geo. P. Rudolph, 5238 Miise avenue, Oakland, 32644, Reo 30.
97508—M. M. Conway, 5573 Lawton avenue, Oakland, 267, Henderson 40.

HUBBY USED UMBRELLA FOR CANE IN RAINSTORM

CHICAGO, March 19.—John Barry Sears, former treasurer of the Farwell Trust Company, is accused of habitual drunkenness in an amended bill filed yesterday by Mrs. Jessie Anderson Sears. Sears, who was left $100,000 by his father, Joseph Sears, is at present assisting his brother, Joseph Alden Sears, in the management of the Sears estate.

The wife says one time he came home in a stupor and she had difficulty in awakening him. She says when he "came to" he told her to beat him on the soles of the feet, as this was the best way to rouse him. He said he had learned this at college.

Another time, she says, he fell off his chair in the present of dinner guests. Once on a train his hat kept falling off to the amusement of passengers. Once he walked in a rainstorm, using his umbrella as a cane.

Warner's Safe Pills

BEST FOR

Constipation Biliousness

"WARNER'S SAFE PILLS are the best laxative I have ever taken," is the indorsement given in numerous letters received. This with the enormous sale of these purely vegetable laxative pills should convince any one of the truth of this statement.

CLEAN THE SYSTEM

They thoroughly but gently restore the action of the bowels and clear the system of poisonous matter, thus preventing impurities from entering the blood.

Warner's Safe Remedies

Each for a purpose
Sold by all Druggists

1—Kidney and Liver Remedy.
2—Rheumatic Remedy
3—Diabetes Remedy
4—Asthma Remedy
5—Nervine
6—Pills } Constipation Biliousness

Write for a free sample giving the number of remedy desired to

Warner's Safe Remedies Co.,
Dept. 863. Rochester, N. Y.

ASSUMES FELON STRIPES TO HIDE TRUE NAME

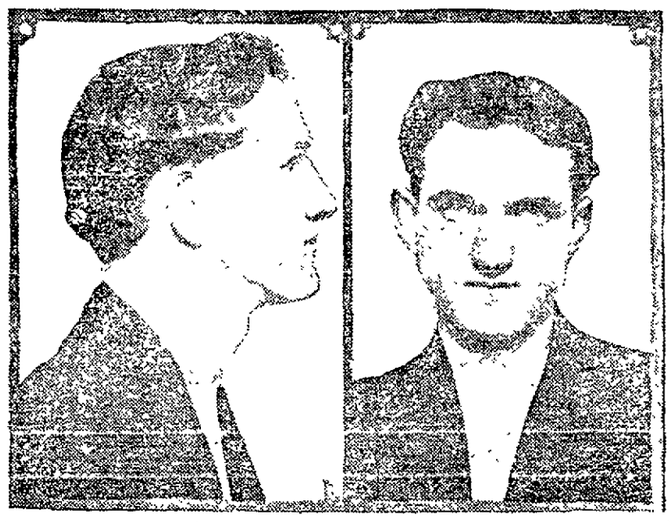

PORTRAITS OF "J. C. ASHLEY," WHO PREFERRED PRISON TO DISCLOSING HIS REAL NAME.

Somewhere back East a mother is wondering what has become of her son since she purchased a ticket for him and sent him to California for his health several months ago

In the Alameda county jail a youth who gave his name as J. C Ashley is waiting to be taken to San Quentin prison, and is wondering if his mother and other relatives have learned of his predicament.

Preferring to don the stripes of a felon rather than disclose his identity, young Ashley was sentenced to a year's term by Superior Judge Donahue yesterday following his plea of guilty to second degree burglary. He broke open a telephone pay box in the Southern Pacific station in Berkeley on February 12 last. Since that time he has been in jail.

Ashley told Judge Donohue that he had not written to his mother since he got into trouble The young man steadfastly adhered to his statment that he had not been in trouble before but that he had been forced to steal in order to eat. He could not work, he said, on account of lung trouble

That he had been forced to give up his studies in an Eastern divinity school for the same reason, he told the probation officers who sought to investigate the case. It was the desire of the authorities to give him another chance He is a clean-cut young man and has not the appearance of a criminal.

PREFERS PRISON TERM.

Judge Donahue was at a loss to decide whether it was on account of a past prison record that Ashley refused to tell his antecedents or becaused he hoped, as he said, to continue his studies for the ministry after his release.

The prisoner will be taken to San Quentin this week and if he receives all his credits will be eligible to release in about ten months.

Ashley is tall, has a slight stoop of theshoulders, blue eyes, dark hair, a "cupid" mouth and what criminologists designate as a "baby" face.

Employes in the Hall of Records declare they saw Ashley prowling around the building shortly prior to his arrest in Berkeley. This the young man denied, saying he had never been in the building.

MODERN BEAUTY LENDS CHARM TO PIONEER DAYS

Ebell Club Reception Is Picturesque Revival of 1850

Quaintly garbed in the fashions of their mothers and grandmothers, the receiving party at the meeting of the Ebell club yesterday resembled more a page out of Godey's Lady's Book than a group of modern-day society matrons. The occasion was an afternoon devoted to "The Pioneer Woman and Her Time," at which the California History and Landsmarks section entertained the members of the club and their guests. The costumes of the directors and the members of the section were all in keeping with the days of 1850 and 1860, a number of them being old family relics of early days.

The decorations of the assembly hall were of flags, including among their number two bullet-torn and stained relics which were carried in battle during both the Revolutionary and Civil wars, loaned for the occasion by two of the members. Mrs. Ella Sterling Mighels, an authority on pioneer days and a writer well known in coast literary circles, was the guest of honor, and gave a clever and humorous talk on "Pioneer Mothers," saying that to them we should attribute some of the success of early California.

HEIRLOOMS SHOWN.

Groups of old-time songs were contributed by Mrs. Charles Yon and Mrs A. E. Nash, gowned in draped Paisley shawls and picturesque poke bonnets. Among the many carefully guarded heirlooms with family histories which were brought to the light yesterday to be worn by their fair present-day owners was the gown worn by Mrs. A. C. Posey, the president of the club. It was an elaborate creation in the "ashes of roses" shade of dull pink once so popular, and belonged to the bridal trousseau of her mother.

Mrs Charles Leonard Smith was an attractive figure garoed as an Indian girl of early times, and in contrast Mrs. Charles Cornell wore a gown modeled by one of the fashionable modistes of the eighteenth century

The coiffures were dressed in the early Victorian style, parted in the middle and plastered smoothly down over the ears, with loops and smooth twists to add to the contrast with the styles of today. The directors and members of the section, of which Mrs. C. W. Kinsey is curator, formed the receiving party. Included among them were:

Irvin Ayres	Mrs. Albert Smith
Mrs. A. C. Posey	Mrs. Emil Stauf
Mrs. Charles Leonard Smith	Mrs. Ira Van Slyke
Mrs Guy C Earl	Mrs. E. A. Whittaker
Mrs. Dwight B. Huntley	Mrs. J. W. White
Mrs. Wm. F. Kett	Mrs. E. O. Von Helms
Mrs. Chas. E. Cornell	Mrs. Orin D. Miller
Mrs. Geo. S. Lackie	Mrs. A. E. Bangs
Mrs E. D Yorker	Mrs. S. C. Borland
Mrs. Eugene Butler	Mrs. C. L. Goddard
Mrs. M. B. Carroll	Shepherd
Mrs. H. C. Davis	Mrs. Irvin Ayres
Mrs. Thos. Bennett	Mrs. F. J. Laird
Mrs. R. H. Genung	Mrs. Elijah Steele
Mrs. A. H. Glasscock	Mrs. A. M. Esterle
Mrs. George Hatch	Mrs. Thos. Sedgwick
Mrs. Chas. Higby	Mrs. J. R. Scupham
Mrs. A. L. Levensaler	Mrs. Benjamin Smith
Mrs. C. J. Long	Mrs. Ralph Kinney
Mrs. C. R. Nelson	Mrs. George Shaw
Mrs. J. Loran Pease	Mrs. Herbert Lang
Mrs. James A. Johnson	Miss Janet C. Haight
Mrs F. K. Mott	Miss Brudetta Smith
Mrs. G W Percy	Miss Mary Moran
Mrs. W. D. Reed	Miss Jennie Hill
	Miss A. G. Wilkinson

FORESTERS FORM BASEBALL LEAGUE

Oakland and Other California Courts Will Play for $500 Cash Prize.

A leading part will be taken by the Oakland and San Francisco courts, Foresters of America, in the baseball league now being organized among the courts of the order in alifornia. A long series of games are to be played, the schedule to be prepared within the next two weeks, and the winning team will be presented with a cash prize of $500. Among those deeply interested in the plan is Judge James G. Quinn, grand chief ranger of the grand lodge of California.

Among the courts which have already placed teams in the field are Emeryville No 218, Oakland No. 46, United Order of America No. 55, Pride of Alameda No. 19, Hayward No. 78 and San Landro No. 74, all of Alameda county.

Among the San Francisco courts to try for the prize are Seal Rock No. 45, Bonita No. 43, California No. 4, General Lawton No. 171 and Colma No. 83. Additional courts will be in the running within the next few weeks.

Arrangements are now being made for courts in Santa Rosa, San Jose, Petaluma, Healdsburg, Marysville, Sacramento, Woodland and other cities to join in the league. The season will close in June. Great interest is taken by the different courts and a battle royal is looked for. court Emeryville has already placed a strong ball team in the field and has won [illegible] the ball players of the court Saturday evening, March 29, at Golden Gate hall, Fifty-ninth street and San Pablo avenue.

The committee in charge of the affair is composed of J. McNamee, J. Thall, A. Ely, J. Diamond, and A. Coddington.

SOLD LIQUOR TO INDIANS.

SAN FRANCISCO, March 19.—The sheriff of Modoc county communicated with Acting United States Marshal Burnham this morning, being of the arrest of Harry Mullins for selling liquor to Indians A deputy will leave tonight to bring Mullins here for trial.

Here's the Man

That Cures Sick Headache, Sour, Bloated Stomach, Inactive Kidneys, Rheumatism and that Dreary, Languid, Despondent Feeling and Furnishes You the Greatest Spring Remedy Known.

SENDS A TRIAL FREE.

Dr. W. S. Burkhart As He Is Today. Owes His Robust Health and Gain of 90 Pounds to Taking His Own Medicine, As Needed, for the Past 25 Years.

It won't take thirty days, but he will give you thirty days to prove that Dr. Burkhart's Vegetable Compound will cure you for only 25 cents. Just think of Dr. Burkhart having carried out this policy for twenty-five years! Do you wonder that twelve million of his treat-

Imagine if you can the wonderful relief to such a host of people, who learned through the doctor's generosity that his Vegetable Compound does all he claims; and if you are not cured or satisfied, you can get your 25 cents back by merely asking for it. Banks or business firms in Cincinnati will tell you his word is good. Get the treatment today from your druggist or he will send prepaid on receipt of price. Be sure to ask for and see that you get Dr. Burkhart's Vegetable Compound.

To prove its merits conclusively a trial treatment will be sent free. Address Dr. W. S. Burkhart, Cherry Hill Square, Station R, Cincinnati, Ohio.

COWLEY-CARROLL TRIBUNAL MEETS

Ecclesiastical Court of Inquiry Declines to Make Deliberations Public.

SAN FRANCISCO, March 19.—The court of inquiry appointed by Bishop William Ford Nichols to investigate accusations of misconduct preferred against Rev. Hubert Cowley-Carroll, rector of St. John's Episcopal Church in Ross, by Mrs. J. K. Fields, a parishioner, held its preliminary session behind closed doors at the diocesan house, 1215 Sacramento street, yesterday afternoon. Rev. Cowley-Carroll, at whose instigation the court was called, was not present at the conference.

Those in attendance were Rev John Bakewell, rector emeritus of Trinity Episcopal Church, Oakland, and chairman of the court; Rev. Edward L. Parsons, rector of St. Mark's Church, Berkeley; Rev. Charles N. Lathrop, rector of the Church of the Advent, this city; Archibald C. Kains and James P. Langhorne, member of the standing committee of the diocese. Bishop Nichols was also present during the early part of the meeting.

When the court adjourned after conferring for about two hours, Rev. John Bakewell, chairman, said: "This is merely a court of inquiry appointed at the request of Rev. Cowley-Carroll, and not a trial court. For that reason there is no reason why we should make our deliberations public. As to today's proceedings, I have nothing to say."

TRIBUNAL RETICENT.

The other members of the tribunal were equally reticent, refusing to state when the court would again convene.

Rev. Cowley-Carroll insisted on an ecclesiastical investigation of the charges preferred by Mrs. Fields after their differences had been aired in a Marin county court two weeks and a half ago. At that time Mrs. Fields declared that the rector of St. John's at Ross was not morally suited to his profession, and while on the witness stand before Judge Zook testified that Rev. Cowley-Carroll, while attempting to forcibly eject her from the Ross church, struck her a staggering blow, which dazed her.

Mrs. Fields had been summoned into court on Rev. Cowley-Carroll's charge that she had threatened to kill him. He declared he feared Mrs. Fields would carry out her alleged threats to kill and pleaded that she be placed under bonds to keep the peace. The charges of threats to kill were dismissed and Rev. Cowley-Carroll was denied his application to have his accuser placed under bonds.

Two days after the Marin county proceedings the minister called on Bishop Nichols and requested an ecclesiastical court of inquiry, believing that no civil court could properly remove the stigma attached to his name through his altercation with Mrs. Fields.

MOB CLASHES ON STREET.

MINNEAPOLIS, Minn., March 19. Battling with knives and bludgeons, more than thirty men, divided into antagonistic groups of railroad workers and citizens, clashed yesterday on the outskirts of Cologne, Minn. Several of them were left cut and bleeding on the battle ground and three, one of them fatally cut, were brought by special train to a hospital here.

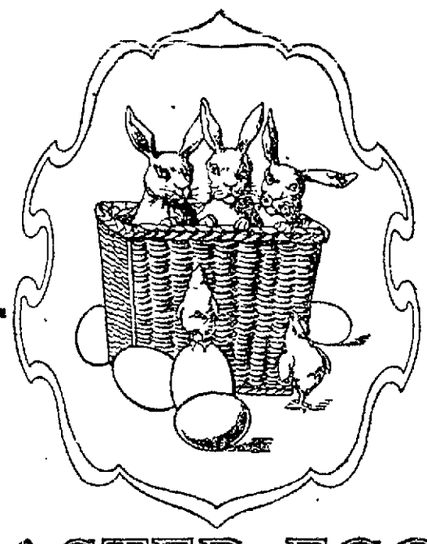

EASTER EGGS

A glorious array for a glorious day. Eggs from the size of a pill to as big as a pumpkin—From a penny to a pound—Every sort the mind can imagine here in

RICH ABUNDANCE

In nests and baskets with rabbits, chicks, etc.
Easter Storks.....25c to $1.00
Easter Rabbits .....10c to $5.00
Easter Babies, Ducklings, Humpty Dumpties.

LEHNHARDT'S

Iced Desserts **CANDIES** After Theater Specialties

Broadway, Between 13th and 14th. Phone Oakland 496.

MORGAN'S DAUGHTER GOES UNDER KNIFE

NEW YORK, March 19.—Miss Ann Morgan, daughter of J. P. Morgan, who was injured six weeks ago while playing squash in the Colony club, was operated on yesterday in her father's home in Madison avenue. The operation, which was a delicate one on the knees, was performed in the hope of preventing permanent lameness. It is believed it was successful.

SUNDAY IS **EASTER**

HOW ABOUT YOUR HAT?
WE SELL GENUINE

PANAMAS

$2.50 TO $5.50 CHEAPER THAN ELSEWHERE.
LADIES' AND GENTLEMEN'S HATS RENOVATED.

M & M HAT WORKS

THE HOME OF THE $1.50 HAT
257 12th, Opp. Hotel Oakland.
A. MOISSON, Prop. Oak. 6986.

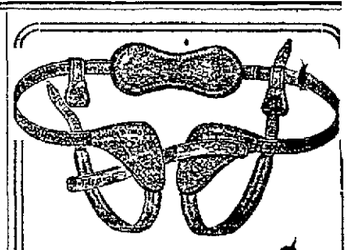

Oakland Truss Factory

510 13th Street.

Most of my trusses are made on the premises, which enables me to make the right truss for any kind of rupture.

I also carry many other styles of trusses in stock, including the

Cluthe Truss

Elastic stockings and supporters made to order.

Lady in attendance.

H. H. Hittenberger
Phone Oak. 1703.

DEWEY, STRONG & CO. PATENTS
SCIENTIFIC PRESS PATENT AGENCY
911 Crocker Bldg., S. F.

PACIFIC GAS AND ELECTRIC COMPANY
COURTEOUS CONTINUOUS SERVICE

The Modern Way of Keeping House

Cooking with gas is the modern way of keeping house.

When you cook with gas you use a match for kindling--no dirt, no trouble. The kitchen is always clean.

"Pacific Service" is also very economical. It will greatly reduce your fuel bill. Why not investigate it?

"Pacific Service" is "Perfect Service"

Pacific Gas and Electric Co.

13th and Clay Streets, Oakland. Phone Oakland 470

1336 Park Street, Alameda. Alameda 20
Oxford and Allston Way, Berkeley. Berkeley 5225

Builds Up

This is the work of *Ayer's Sarsaparilla.* Strength. Power. Reserve. Sold for 60 years.

Ask Your Doctor. J. C. Ayer Co., Lowell, Mass.

Pitcher Ed Walsh

is clever at outguessing stealers of bases. We have a clever system for outguessing stealers of valuable Try a box in our

SAFE DEPOSIT VAULTS

Security Bank and Trust Co.

Broadway at 11th St.

POLICEMEN GIVE CHASE TO ROBBERS

SAN FRANCISCO, March 19.—Policemen F. W. Aitken and Peter Hammond saw several suspicious characters at Eighteenth and Collingwood streets this morning and pursued them. They fired a volley of shots at the fugitives but were unable to catch them. Later it developed that the house at 73 Collingwood street had been ransacked and a quantity of valuables stolen.

HORSE PAINTER DIES.

NEW ROCHELLE, N. Y., March 19. Henry Stull, noted as a painter of thoroughbred horses, died yesterday at his home here after an operation that followed a prolonged illness, aged 62 years Nearly every horse of note on the turf in the last thirty-five years had been depicted by his brush.

PLAN TO BETTER LIFE IN PRISONS

Wardens Endorse Bills That Will Give Wages to Convicts.

SACRAMENTO, March 19—With Wardens John Hoyle of San Quentin and James Johnston of Folsom in attendance, the assembly committee on prisons and reformatories took up last night and approved a number of bills designed to ameliorate prison conditions and give convicts better opportunity to reform.

"Our desire at Folsom" said Warden Johnston, "is to make prison life as nearly normal as possible. We want to teach the younger prisoners trades, to build them up physically and improve them mentally. The trouble with many of the prisoners is not that they are vicious, but weak."

To these ends Warden Johnston, with the concurrence of Warden Hoyle, urged favorable action on bills providing for the payment of wages to prisoners and for the establishment of a state prison farm, where prisoners could be sent as a reward for good conduct within the walls.

TRYING-OUT PLACE.

The farm is to be used as a trying-out place for prisoners asking parole, so that the prison directors may see that they are offered more freedom.

A. B 1151, by Ellis, carries an appropriation of $100,000 for the payment of wages to prisoners, who will receive 17 cents a day

A. B. 1516, also by Ellis, abolishing the cumulative sentence system, which prevents a prisoner from obtaining parole, was also approved by the committee, as was his bill No. 1518, establishing the indeterminate sentence plan now in operation in 21 other states. Payment of wages to inmates of state reform schools, as embodied in A. B. 1179, by Johnston, was recommended

One of the most important of those bills—that giving the prison authorities a greatly increased sum for the assistance of paroled and discharged prisoners in finding employment—was turned over to the ways and means committee for action.

DOWAGER EMPRESS' MEMORY IS HONORED

PEKING, March 19—A memorial service to the late Dowager Empress was held today in the main pavilion of the Forbidden City. Thousands of foreigners and Chinese saluted the portrait of the Dowager on a gorgeously decorated dragon throne. Music by bands and choirs of monks was a feature of the service.

H. C. CAPWELL CO. H. C. CAPWELL CO.

The Newest Models for Easter Wear in

Boys' Suits

Prices range from $5.00 to $12.50

Norfolk and Double-Breasted are still the popular and most serviceable styles.

In our BOYS' SHOP will be found every desirable model in both these styles. By buying here you GAIN IN QUALITY, as well as save in price, for every seam of these Suits is silk-sewn and tape reinforced, and the details have received as much care as men's expensive suits.

Boys' Blue Serge Suits—$5 to $12.50

For Confirmation or Wear on Special Occasions

Norfolk and Double-Breasted models of standard, thoroughly tested serge, all-wool, free shrunk and fast color. Tailored with especial care. All sizes from 6 to 16 years.

Boys' Washable Suits—$1.25 to $5.00

Plain white or colors with sailor, eton or military collars. Of madras, linen, galatea, chambray or repp.

Bat and Ball Given Free With Each Suit or Overcoat Purchase

Clay—14th and 15th—Oakland **H. C. Capwell Co.** THE LACE HOUSE Clay—14th and 15th—Oakland

H. C. CAPWELL CO. H. C. CAPWELL CO.

Women's Ready-to-Wear Easter Apparel Found Here in the Best of Styles

More New Dresses Here Just in Time for Easter

New Spring models of soft, lovely charmeuse and crepes have been received in time for your Easter wear. They are made in Spring's best styles, including clever drapery arrangements and the prices are of interest to practically every woman.

Dresses at $19.75

Of charmeuse trimmed with silk in contrasting colors and with pretty laces and smart new girdles adding to their attractiveness A few Silk in styles in the lot and also some splendid values in serges in brown, taupe, blue and black.

Dresses at $22.50

Of crepe or charmeuse made in striking and beautiful color combinations of light and dark blue, coque de rouge with black and other smart effects These are copies of French models by Bernard.

Easter Millinery

Great Variety of Styles Between

$10.00 and $25.00

Too many to speak of in detail. The small Hats and the Hats not so small; dark Hats and those of vivid hues; tall Hats and those with drooping trimmings; fabric Hats and Hats of straw; Tams, Toques, Turbans, brimless Hats and Hats that favor the Derby—all are represented in this special collection of Hats from $10 to $25.

Whether you are partial to modest flower trimming, or favor a simple bow; whether fancy alights on styles demure, or soars to the novel and eccentric—the best examples of one and all are represented in this line of Hats which are thoroughly satisfying to the most critical of women. Only three days left to make your Easter selection.

Hundreds of Pretty Waists

Lingerie Chiffon Lace Net Crepe Silk

(WAIST SECTION)

Domestic and Imported

Prices $2.50 to $60.00

(WAIST SECTION)

A most fascinating array of Easter Waists. Handsome dressy models in chiffon, lace, net, silk and crepes that have appropriated the prettiest features of the Paris models in the way of new vest effects, net yokes, French yokes with plaits, low, flat or high collars, fancy cuffs, crystal buttons and soft, chic frills. Shown in the favorite solid colors and stripes.

Dozens of pretty conceits in Lingerie Waists. Among them the sheer, white lawn, voile and batiste, elaborately trimmed with lace and embroidery. Some frills prettily touched with colors and dainty rose bud effects. Some exquisite models in real Irish crochet.

New Corsets

Include the "Gossard," "Nemo," "Mme. Mariette."

New shipments just in complete the line of Spring models in these favorite corset makes. The fashionably-dressed woman knows that the charm of the prettiest Easter costume ever created will be lost unless the Corset be the right one.

You can't miss if you choose from this trio.

New style long, flexible skirt models adapted to all figures and the low bust, give the desired straight line and the uncorseted effect so sought by well-dressed women.

The new Nemo models have the "LASTICURVE BACK," which consists of gores of elastic cloth extending below the back steels and laced to the end.

A splendid model comes at $3.50.

Gossards range in price from $3.50 to $20.00.

Mme. Mariette, the French Corset model, comes at $5.00 to $10.00.

BRASSIERES OF ALL KINDS AND AT ALL PRICES, INCLUDING THOSE FOR VERY LARGE FIGURES.

Silk Petticoats

of Many Kinds and Prices

All the new styles of flounces—all the new Spring shades to match or form a pleasing contrast to the Easter Suit or Dress.

Soft messalines, chiffon taffetas or crepe de chines that help to keep the straight lines of the figure by their narrow cut and clinging qualities.

Included are the S. H. & M. guaranteed petticoats, adjustable waist styles, jersey tops and all jersey. Also that favorite of all women who insist that the petticoat shall not wrinkle—THE KLOS-FIT.

A new Silk Petticoat may be bought anywhere between $2.50 and $10.00.

This Store Will Open Credit Accounts With Responsible Parties. Apply at Office or by Mail,

Clay, Fourteenth and Fifteenth Sts. Oakland **H. C. Capwell Co.** THE LACE HOUSE Clay, Fourteenth and Fifteenth Sts. Oakland

VERY few people associate constipation with their nervous system. Emotion, excitement and worry have a direct effect upon the bowels. Everybody has had that experience. Therefore, such a temporary interference needs a gentle stimulation and NOT a powerful, drastic purgative which paralyzes your nervous system, puts you into the chronic class and causes an irreparable injury.

CONSTIPATION, due to nervous irritability, requires a remedy which will give quick action within an hour or so after taken; causes no further discomfort; is harmless and gentle. There is such a remedy—HUNYADI JANOS WATER, the Natural Laxative; to be taken at any time on an empty stomach; ½ tumblerful acts promptly. REMEMBER!

Your Bowels are Governed by Your Nerves

WOMEN ENTERTAIN THEIR HUSBANDS

Exclusively Feminine Richmond Club Opens Doors to the Masculine Visitors.

RICHMOND, March 19.—The ladies of the Richmond Club gave a banquet last evening which differed from their usual feasts in that mere man was allowed to enter the hallowed precincts and partake of the good cheer, if they behaved themselves, which it is said they did. The occasion was a St. Patrick's Day celebration in which the husbands of the club members were the guests of honor, and that they were honored was shown by their keen enjoyment of the entertainment

The reception room of the library building was tastily decorated in the colors of St. Patrick, with beautiful green ferns, green plants and green ribbons, and the committees, working under Mrs. W. A. Boone, had attended to every detail for the comfort and pleasure of the members and guests. There were about fifty present and they made a pleasing sight around the tables in the shape of a Greek cross. Mrs. Fred Zimmerman acted as toastmistress in a witty and efficient manner and the responses were much enjoyed.

HUSBANDS TREATED KINDLY.

Mrs. C. S. Gibson spoke on "Our Husbands," and those who had the pleasure of hearing her testify that she let the married men down most graciously. Mrs. Gibson is a graceful and interesting speaker. Mrs. W. W. Feich spoke on "Domestic Science," and held her audience well. The piano duet by Mrs. S. W. Hunter and Mrs. O. C. Staley was splendid and A. B. Ogborn made a happy talk complimentary to the women. This was followed by Frank Smith, whose subject was "The Clubwoman," which he handled in a manner that got him much applause. Mrs. Kate Smith spoke upon "The Future Work of the Club," and Mrs. C. R. Blake rendered a vocal solo in her usual sweet and happy manner. Mrs. Alice Whitbeck told a pleasing little story and W. T. Helms made a talk appropos to the occasion.

The program closed with another vocal solo by Mesdames Hunter and Staley and the rest of the evening was spent at cards or social intercourse.

The husbands are all prouder of their wives than ever today, and joined heartily in the celebration of the obtaining of the deed by the club to the fine lots upon which they intend later to build a substantial clubhouse.

SCHWAB TO BUILD BIG STEEL PLANT

Financial Interests Promise a Great Industry for San Francisco.

SAN FRANCISCO, March 19.—That the Schwab steel interests intend to establish a great plant in San Francisco for an industry involving between $2,000,000 and $3,000,000 annually, if coal can be brought from the Alaska fields, was the announcement made yesterday by John McGregor, president of the Union Iron Works, on his return from a conference in the East with the directors of the Bethlehem Steel Corporation.

McGregor was accompanied by J. J. Tynan, superintendent of the Union Iron Works, who continued to Europe in connection with affairs of the corporation.

The Bethlehem Steel Corporation, McGregor explained, would soon appoint a scientific expedition, consisting of geologists, engineers and other experts, to visit the Alaska coal fields and report on the feasibility of working them, with the object in view to transporting their product to San Francisco and other coast points A favorable report will mean the big plant here as the main manufacturing center for handling the product of their immense Chilean iron properties.

STEEL CENTER HERE.

San Francisco would become one of the great centers for the manufacture of structural steel and steel rails, the proposed plant here bearing the same relation to the working of the Schwab Chilean properties as the Bethlehem Steel Works bear to the working of the Schwab Cuban properties.

President McGregor believes the federal government will be induced to adopt a liberal policy in working the Alaska coal fields, should the report be favorable. The handling of the Chilean iron properties through this port would mean an acceleration to varied interests along the entire Pacific Coast.

"The expedition will soon set out from the East to undertake its work," said McGregor. "It will be composed of a corps of well-known scientific experts and their investigation of the fields and the collateral matters connected with the project in view will be painstaking and exhaustive.

"Countless millions are involved in the development and working of the Chilean iron properties, and the handling of the product in San Francisco would help materially in advancing the era of industrial activity on the Pacific Coast that everyone now can glimpse."

AAHMES TEMPLE PLANS FOR DANCE

Shriners Working to Make the Function of April 9 Big Social Event.

The committees in charge of the ball to be given in the ivory room of the Hotel Oakland Wednesday evening, April 9, by Aahmes Temple, order of the Mystic Shrine, are busy at work and the event promises to be the most successful ever given by this organization A feature will be the presentation of a beautiful souvenir of the occasion to the women guests

PONY IS SOLD.

SAN FRANCISCO, March 19.—Bernardo Shorb's polo pony Bearcat was sold at public auction yesterday by Kenneth O'Grady, a Beresford stableman, who claims that Shorb owes him $235 The buyer was a San Mateo liveryman. He bought Bearcat for $75.

Santa Fe

Los Angeles Excursion

$18.70 ROUND TRIP

On sale March 20, 21, 22, 23. Return limit March 24.

The Angel

Leaves here daily at 4 p. m.

Also

very low excursion fares to all points in San Joaquin valley and Southern California on sale same dates.

Santa Fe

City Offices

San Francisco, 673 Market St. Phone Kearny 315.

Oakland, 1218 Broadway. Phone Lakeside 425.

European Plan Phone Oakland 6288

All Outside Rooms—Modern in Every Respect Fire-Proof

GOLDEN WEST HOTEL

A. SONNICHSEN, Proprietor.

Largest and Most Complete Hotel in the City

Electric Lights, Baths, Hot and Cold Water in All Rooms

Furnished Rooms, Single or En Suite

From 50c to $1.50 Per Day

Special Rates for Tourists and Permanent Roomers

Oakland, California. 412 Eighth Street.

The National Rat Killer

Stearns' Electric Rat and Roach Paste

Ready for use. Better than traps. Get the Genuine (above) Refuse Imitations

Money back if it fails.

At all dealers, 25c and $1.00.

Stearns' Electric Paste Co., Chicago, Illinois.

Painless Parker

MAKES GOOD

12th and Broadway.

FAIR SEX TAKE BOXING LESSONS; SUFFRAGETTES

ST. LOUIS, March 19.—Boxing is the latest fad among St. Louis society women of the fashionable west end. Bob Douglas, former prize fighter, gives them private lessons.

Douglas refused to make public the [illegible] fair pupils, though admitting that he had been instructing 15, mostly suffragettes.

Daily fights are staged with one of two minutes "rounds." By careful arrangement of the "matches" and extra large and soft gloves, the "fights" have so far been "pulled" off with only delight to contestants and spectators.

Chamberlain's Cough Remedy.

This remedy has no superior for coughs and colds it is pleasant to take it contains no opium or other narcotic It always cures For sale at Osgood Bros. Drug Stores.

—Advertisement.

MOTHER'S ESTATE IS LEFT TO DAUGHTER

CHICAGO, March 19.—Mrs Marjorie Burns Love, who obtained a divorce from her husband, Sidney Love, formerly a broker here, in a sensational suit at Baker City, Or., is made the principal heir to the estate of her mother, Mrs. Francis B. Burns, whose will was filed in the probate court yesterday. The estate is valued at $632,000. With the exception of a bequest of $10,000 to the Frances Bryam church of San Diego, the estate will be held in trust until Mrs. Love is 55 years old and her eldest child 21 when it will vest [illegible] in Mrs Love. Mrs. Burns died in Paris December 20.

Job Printing at THE TRIBUNE office.

Los Angeles

TOMORROW at 11 a. m.

$7.35 FIRST CLASS

Berth and Meals included.

S. S. State of California

Sails 11 a. m. from Broadway Whf. For reservations Phone Oak. 5680.

PACIFIC COAST STEAMSHIP CO.

Ticket Office 1226 Broadway.

The worst of it is that we shall have to go all over the inauguration durbar again when the May magazines come out.

WEDNESDAY
March 19, 1913

OAKLAND TRIBUNE EDITORIAL PAGE

FOUNDED BY
William E. Dargie
IN 1875

Assassination of King George.

The assassination of King George of Greece in the public streets of Saloniki is charged against a partly demented Greek whose only excuse for his dastardly crime was given in the anarchistic declaration that he was against governments. The indisputable fact remains, however, that the relations between the slain monarch and his people have not been noted for any special exhibition of affection since he ascended the throne of Greece and prior to the sudden breaking out of the war between the allied Balkan states and Turkey their relations had become so strained that it was broadly reported he contemplated abdicating the throne in favor of his eldest son, who has succeeded him through the deed of the assassin.

King George was a Dane, a son of the late Christian IX, whose family was one of the most distinguished in Europe. On no other royal family on the continent were so many demands for alliances by marriage with other reigning houses. One daughter was chosen as the consort for the Czar Alexander, and is now the Dowager Empress of Russia. The Dowager Queen Alexandra of England, consort of the late King Edward VIII, was another daughter of Christian IX. His son George was forced on the throne of Greece by the great powers and without asking "your leave" of the Greeks. With them it was purely a case of "Hobson's choice." Under such circumstances any strong cordiality between him and his subjects could not be expected, for there was practically no bond of sympathy between them. Had he survived the present war with Turkey he might have returned to Athens with a strong claim to popularity.

But King George never felt secure of his tenure of the throne of Greece. This fact is shown in the care he took in the disposal of his money and investments in realty. He has left an estate valued at $20,000,000; but it was all carefully planted outside of Greece—in Paris, Vienna, London and Copenhagen. He was a man of great business capacity and made money easily.

His son and successor, Constantine, will doubtless be more acceptable to the Greek people, for he has been brought up among them and is closer in touch and in sympathy with them. He has also shown so much military capacity during the war that he has won the admiration of his people and his hold on the throne will, in consequence, be stronger than that of his father.

Turkey's Strongest Bulwark Crumbling.

The debts of Turkey and the holders of her bonds are playing the same part they have played for the past half century or more in the efforts which the European powers are making to bring about a termination of the war between her and the allied Balkan states on terms which will involve a minimum loss of territory and non-payment of a war indemnity. London, Paris, Berlin and Vienna have been Turkey's bankers for decades and she a heavy borrower at each of these capitals of the great powers. The security for the loans has been the European territory she possessed and the taxable resources it contained. British, French, German and Austrian holders of Turkish bonds have relied upon their respective governments protecting them and the security when imperiled by the fortunes of war. Hence the desire of the European powers at the present time to intervene as mediators in the settlement of the terms of peace between the belligerents.

In the final settlement of the terms of peace concluded at the close of her many unsuccessful wars, Turkey has invariably found that her enormous foreign debt has been a stronger arm of defense than her armies in the field and her inefficient navy afloat. It has reduced the loss of territory and the amount of money indemnity which were the legitimate spoils of conquest to which her successful antagonist was rightfully entitled. Russia was stripped by the Berlin treaty of more than one-half of the fruits of victory conceded to her by Turkey at San Stefano when the articles of peace which terminated the Turco-Russian war were signed there.

The allied Balkan states are firm in their determination to hold every inch of territory they have secured by conquest. The territory they have won by force of arms during the present war comprises what Russia was conceded by Turkey at San Stefano, but the bulk of which was restored to the vanquished by the European powers at the Berlin conference, which was convened expressly for the purpose of protecting the security of Turkish bonds under the false plea that it was essential to the preservation of the balance of power in Europe that Russia's sovereignty should not extend beyond the Balkan mountains. The allied Balkan states are not interested in the fate of Turkish bonds. Since they have reached the Tchatalja lines and the Aegean sea and the shores of the sea of Marmora they have not budged from the declaration made before consenting to the late armistice that they would retain every inch of conquered Turkish territory then held by them. All terms of peace and all offers of mediation by the European powers on other grounds were rejected. Now they are just as firm in the demand for an indemnity also that will cover to them the cost of the war. With an eye to protect the security of the holders of Turkish bonds the European powers financially interested are again urging the allies to accept their mediation on the basis of a material reduction of the territorial area surrendered and the relinquishment of all claim to a war indemnity. It is almost certain the allied states will reject the proposition, and the relations of the powers making it with one another are so precarious that they dare not venture to force its acceptance. Turkey's strongest bulwark of defense is, therefore, crumbling and the chief security of her foreign bondholders on the point of vanishing. The bogus cry for the preservation of the balance of power in Europe has not been raised at any time during the present war. It is only the despairing wail of the foreign Turkish bondholder that is heard above the roar of the war tempest appealing for an opportunity to mediate to save the Turkish security for his bond investment.

When President Wilson gave out the statement that personal interviews with him by candidates for appointment to office, except to those specially invited by him to visit the White House, would be denied and they would be referred to the secretary of the department having jurisdiction over the office covered by their respective applications, he, metaphorically speaking, "passed the buck" up to the Cabinet officers and created a panic among office-seekers. Now they are more panic-stricken than ever by the announcement issued by Secretary McAdoo that, after ten days' trial, he must decline to see office-seekers personally, as personal interviews absorb nearly all his time. Applications for appointments must hereafter be filed. In all probability Secretary McAdoo's example will be followed by other members of the Cabinet.

Berkeley and Alameda are in a fair way of acquiring control of their respective unimproved waterfronts as the State transferred to Oakland. The bill providing for the transfers to these two cities has received the recommendation of the House committee on commerce and navigation. The condition attached to the proposed transfer is that Berkeley shall spend $500,000 in harbor improvements on its waterfront within five years after the approval of the act and Alameda shall appropriate $200,000 within the same period for the same purpose. Berkeley has well-defined plans of harbor improvement already under consideration. Public sentiment in the college city is strong in favor of them. If the State transfers the tidelands and wharfing out rights there will be no delay in executing the condition imposed on the municipality to make its title good and perpetual. The same may be said as regards Alameda.

WHICH DOOR?

—NEW YORK TRIBUNE.

A NEW LITERATURE?

The writer may often be heard to complain because the exacting public forces him to use words with a definite meaning. If he were left to himself he would much rather use words for their agreeable sound and for the vague but delightful emotions they call up in his soul; he is impatient with the trade of writing because he can touch the emotions only through the mind.

But a new school of writers has arisen that is not bound by this distressing limitation. The cubists and the post-impressionists paint no objects; they adumbrate their subjective states instead, and the new writers take their cue from the cubists. In Arts and Decoration Mabel Dodge reproduces some of the work of Gertrude Stein, who chooses words for "their inherent quality rather than for their accepted meeting." Having brooded "at night in the silence," Miss Stein offers us this description of a portrait:

"It is gnarled division, that which is not any obstruction, and the forgotten swelling is certainly attracting. It is attracting the whiter division, it is not sinking to be growing, it is not darkening to be disappearing, it is not aged to be annoying. There cannot be sighing. This is the bliss."

Alas, how old is this "new" literature! Almost everybody has a post-impressionist writer among his friends. Out of every hundred freshman themes possibly a score are obviously the work of instinctive cubists. And if we turn to real literature we find that the practice there, too, is an old one.—Chicago Record-Herald.

AGRICULTURAL TRAINING

The Canadian Government is giving earnest attention to the promotion of agricultural education. A bill is pending in the Dominion Parliament which provides for the appropriation of $10,000,000 between now and 1923, and it is understood that its passage is practically assured.

It is provided that the appropriation shall be divided in such manner as to be available from year to year, and that the fund shall be distributed in proportion to the rural populations of the different territorial divisions of Canada. As an illustration: Among the maritime provinces, Prince Edward Island is to have $26,529 during the present year and an increase of $1306 annually over this amount until 1917, when the appropriation will be stationary at $31,173 for six years. New Brunswick is to receive $44,509 per year and Nova Scotia $54,258.

The details of the plan have not all been worked out, but, as regards Prince Edward Island, it is already settled that the elementary education of school children in the rural districts shall be enriched by the inclusion of agricultural studies, and the more advanced training will be given in the provisional academy at Charlottetown, known as the Prince of Wales College.—Nashville Democrat.

POINTED PARAGRAPHS

Some of the fair sex are most unfair.

If worst comes to worst, it's best to make the best of it.

If at first some women don't succeed they secure a divorce and try again.

Only the brave deserve the fair, but lots of timid men are landed just the same.

A man's children, like their mother, are apt to ask a lot of embarrassing questions.

The chap who is an expert at making excuses can never draw large fees for his skill.

Many a girl with brains enough for two equalizes things by marrying a man without any.

When a married man has a good disposition it's possible someone has info don't stand for any other kind.—Chicago News.

Twenty Years Ago Today

Ed. Greenway is to retire from the leadership of society at the close of the present season. He will go East some time before summer.

M. F. Tarpey and wife are at the Fifth avenue hotel. Tarpey has been in Washington in consultation with Cleveland.

Dr. O. B. Adams has removed his office and residence to 1307 Eighth street.

Ex-Senator L. W. Buck, whose memorable interview with President Cleveland attracted wide attention, has returned from Washington.

The wedding of Evangeline Field, daughter of the late Chauncey Field and Maxwell G. Bugbee of Alaska, took place on Wednesday last at the bride's home, 1788 San Pablo avenue.

The ladies of the Fabiola hospital are to give a big charity ball on April 7. The following, well known in social circles, are active in the affair: Mrs. Remi Chabot, Mrs. J. A. Folger, Mrs. J. N. Knowles, Mrs. Pedar Sather, Mrs. Wallace Everson, Mrs. W. W. Standeford, Mrs. O. A. Chase, Mrs. P. N. Romillard, Mrs. R. M. Gorrill, Mrs. Charles Deering, Mrs. John Yule, Mrs. G. M. Stolp, Mrs. F. J. Kendall, Mrs. George E. Grant, Mrs. Paul Lohse and Mrs. S. M. Gilman.

A bullet fired in the fatal duel between Officer Cashin and two burglars several mornings since, was found yesterday in the forepaw of a watch dog owned by Dr. Thomas Carpenter.

Attorney Phillip A. Walsh made his first appearance at the bar of justice this morning in the police court as the advocate of Mrs. Annie Potts, who is charged with calling another lady names. The defendant was discharged owing to the able defense put forth by Walsh.

Germany has a new law requiring actresses to tell their right names and ages. We have a law like that in this country—the divorce law.

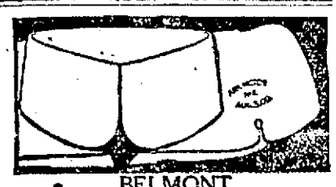

BELMONT
AN ARROW Notch COLLAR
Sits close in front. 15c. 2 for 25c.
Cluett, Peabody & Company, Makers, Troy, N. Y.

MOTION PICTURE THEATERS

OAKLAND PHOTO THEATRE
BROADWAY AT 15TH
ADMISSION 10c
CHILDREN 5c
TODAY and TOMORROW
Ed.—"Gauntlets of Washington."
Florence Turner—"Sisters All."
Pathe—"Vengeance of Kabyle." (Colored.)
Vita.—"A Birthday Gift"—Leah Baird.
Pathe—"A Timely Bath."
Vita.—"According to Advice."
Pathe—"A Tour in the Alps."

Swimming Tank Now Open
PIEDMONT BATHS
SWIMMING INSTRUCTOR.
Wednesday from 9 to 10 p. m. All day from 9 to 6 p. m. Later open every day until 10 p. m.
Ladies' Cabinet Hamman Baths open from 9 till 6.
Take Oakland Ave. car direct to baths—24th St. PHONE OAK. 1168.

WALTER S. MACKAY & COMPANY,
Announce a new shipment of
Grass furniture
at prices considerably less than is usually asked.

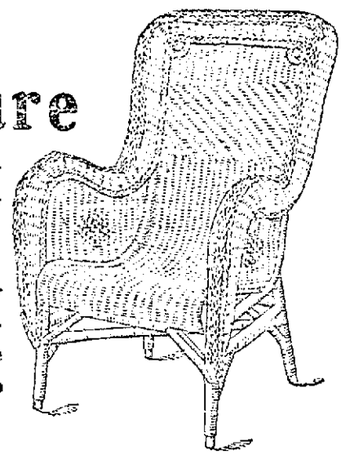

Just the thing for your summer bungalow—artistic in the extreme, and as to prices,

Arm Chair or Rocker $6.50
(as pictured)

And the more elaborate designs cost but a little more. In fact, the handsomest Rocker in the entire assortment costs but $8.00.

You can easily furnish an entire room in this beautiful and enduring furniture—floor covering and all.

HOFI RUGS, 9x12 feet (all fibre).....$12.00
KABA RUGS, 9x12 feet (wool and fibre)...$13.50
GRASS STEAMER CHAIRS.....$15.75
GRASS ROUND TABLES.....$ 5.25
GRASS SEWING ROCKERS.....$ 7.50
GRASS TEA TABLES.....$ 4.00
GRASS MAGAZINE RACKS.....$ 4.50
GRASS WASTE PAPER BASKETS.....$ 1.25
GRASS TABOURETS.....$ 2.75
GRASS MUFFIN STANDS.....$ 2.75

AND GENEROUS CREDIT.

Mackay's
422-428 Fourteenth Street
Between Broadway and Franklin, Oakland.

OAKLAND'S POPULAR THEATERS
VAUDEVILLE LEGITIMATE
All Eastern Successes Will Be Perfectly Staged in Oakland

Ye Liberty PLAY HOUSE
Direction H. W. Bishop — Phone Oakland 73
TONIGHT—THIS WEEK ONLY, POPULAR MATINEES SATURDAY AND SUNDAY.
The Bishop Players present for the first time on any stage at Liberty Prices, Paul Armstrong's
"A ROMANCE of the UNDERWORLD"
Another thrilling success by the author of "Alias Jimmy Valentine," "The Deep Purple" and "The Greyhound."
Matinees—All Seats 25c. Evenings, 25c and 50c.

Dr. Harvey W. WILEY
"Father of Pure Food Laws," will speak on
"GOOD HEALTH, AMERICA'S GREATEST ASSET."
YE LIBERTY PLAYHOUSE
Tomorrow Afternoon, at 3:30
Tickets, 50c and $1.00. On sale at theater.

OAKLAND Orpheum
Twelfth and Clay Sts.
Sunset Phone Oakland 711.
PRICES—Evenings, 10c, 25c, 50c, 75c; Box Seats, $1. Matinees (except Holidays), 10c, 25c, 50c—no higher.
MATINEE EVERY DAY
Another Magnificent Show!
JACK NORWORTH And the Honeymoon Four, WALTER DeLEON and "MUGGINS" DAVIES—Their Vaudeville Debut.
EDISON'S TALKING PICTURES—New Program
EDDIE HOWARD—MME. GRAVETTA LAVONDRE & CO.—WOTPERT & PAULAN—DEL-A-PHONE—PEGGIE LENNIE & CO.—NITA ALLEN—FIVE JUGGLING MOWATTS—PATHE WEEKLY—EVENING CONCERTS—12 Great Features.

PANTAGES VAUDEVILLE
Twelfth Street at Broadway, Oakland.
Matinees daily at 2:30; Nights 7:15 and 9:15. Sundays and Holidays—Matinees at 1:30 and 3:30. Nights: Continuous from 6:30.
PRICES—10c, 20c and 30c.
The Original "Inebriate"
BILLY REEVES
Star of Ziegfield's Follies of 1909-1910.
Walter Montague's Musical Satire
"GOOD-BYE TO BOHEMIA"
Travesty on San Francisco Night Life.
4—REGALS—4
"The King's Armourers."
8—ALL-STAR ACTS—8

COLUMBIA
MUSICAL COMEDY
10th, Bet. Broadway and Washington Sts.
Phone Oak 176. Prices 10c, 20c, 30c.
Mat. 3 p. m. Any Seat 10c except Sun.
2 Shows Nightly—7:45, 9:15.
4 Shows Sun.—3, 6:45, 8:15, 9:30 p. m.
TODAY AND ALL WEEK
Dillon & King
With their Ginger Girls, presenting
"THE GIBSON GIRL"

IDORA PARK
OPENS SATURDAY
Greatest of All Free Attractions.
CARVER'S DIVING HORSES
LAMONACA AND HIS BAND
NEW CANOPIED AMPHITHEATRE

FIRST CHURCH OF CHRIST, SCIENTIST,
of Oakland, California, Cordially Invites you and your friends to attend a
Lecture on Christian Science
By Wm. R. Rathvon, C. S. B., of Denver, Col.,
Member of the Christian Science Board of Lectureship of the Mother Church, The First Church of Christ, Scientist, in Boston, Mass.
At Macdonough Theater, Thursday Evening, March 20, at 8 o'clock.
The Lecture is Free—No Collection.

GREEK THEATER, U.C. BERKELEY
Good Friday Afternoon, March 21st, at 3 O'clock.
THIRD ANNUAL SACRED CONCERT AND "STABAT MATER"
All Star Quartet from Chicago Opera Company—HELEN STANLEY, MARGARET KEYES, GEORGE HAMLIN, HENRI SCOTT.
CHORUS OF 200—ORCHESTRA OF 65
PAUL STEINDORFF, Director.
Tickets—$1.50, $1 and 75c. On sale at Sherman, Clay & Co., Oakland and San Francisco, and usual places and at Greek Theater.

Hotel St. Mark

ABSOLUTELY FIRE-PROOF

Rates far more reasonable than the caliber of the house would indicate.

Rooms, per month ..... $25.00 UP
Rooms, with bath ..... $30.00 UP
Daily Charges—$1.00 UP; with bath, $ 1.50 UP

SPECIAL LOW RATES to PERMANENTS on American plan. Inspection solicited.

Corner Twelfth and Franklin Streets

DELIGHTFUL DERMA VIVA

THE IDEAL POWDER

Makes *Red, Brown,* or *Dark Face, Neck, Hands* or *Arms* as *White* as milk and no one can tell you have it on. Satisfaction guaranteed or your money back. Price 50c.

For Sale by Owl Drug Co.

SECRETARY WANTS MILITARY FORCE

New Official Believes in Compact, Efficient Organization.

WASHINGTON, March 19.—In an official statemnt of policy yesterday Secretary of War Garrison declared in favor of immediate preparation of the military forces of the United States to meet any emergency, holding a discussion of disarmament by international agreement to be entirely out of place in the consideration of what the United States government should do to meet existing conditions. The Secretary proposed retention of the regular army at its present strength, improvement of the national guard and creation of a reserve

Declaring that he was not urging militarism, Mr. Garrison said the leading men in the United States army do not advocate militarism, but precisely the reverse—a small, compact, but thoroughly efficient army. The most rapid anti-militarists, he said, could not seriously suggest that the present army of 90,000 to look after a population of more than 110,000,000 in the United States and the insular posessions had any hint of militarism in it.

"No one will pretend," he added, "that with a mobile force of less than 35,000 men in the United States proper we are prepared; in fact, if you don't alter the conditions we are not even prepared to prepare. If we are called on to meet force with force we simply sacrifice men and money in a shameful way. We literally send out men to acquire their education in armies under the fire of an enemy, and the enormity of which is only to be stated to cause one to shrink when permitting it."

SLAYS HIS CRITIC.

JULESBURG, Colo., March 19.—Jerma Atkins of Huntington W. Va, yesterday shot and killed S. G. Stevenson and then committed suicide. The trouble between the two is said to have originated over Stevenson's admonitions to Miss Bessie Hileman, to whom Atkins had become attached, that Atkins was not the proper person for her to marry.

OIL WELLS ON FIRE.

BUCHAREST, Roumania, March 19. Seven oil wells belonging to the Consolidated Oil Fields Company at Danamoreni are on fire. The engineer in charge, Harold Manderson, and six others connected with the management, were asphyxiated. Many were injured.

DANIEL FLEMING GETS NEW TRIAL

Wins on Appeal After Conviction for Crime of Manslaughter.

SAN FRANCISCO, March 19. — Daniel Fleming, a railroad policeman, convicted of manslaughter in Shasta county in 1911, was granted a rehearing by the Supreme Court yesterday and will again attempt to prove that he is not guilty of beating two boys, George F. Vallier and Henry Goble, who were riding on the top of a Southern Pacific passenger train

The district Court of Appeals upheld the Superior Court's decision

Vallier died from the injuries, which Fleming's attorneys declared were received when the train passed through a tunnel. Passengers in the train heard groans coming from the roof of a coach, and Fleming investigated at Redding, finding the boys. Witnesses at the trial testified that he had climbed up before the train arrived and had beaten the boys

According to the petition, Fleming was entirely innocent, and was convicted on the testimony of three ex-convicts and a boy who had stuck for six weeks to the story that Fleming was guiltless, but changed his mind at the last minute.

"The trial was a farce," said Stanley Moore yesterday. "The adherents of the prosecution filled the courtroom, crowded around the judge and the jurors, and on the advice of the special prosecutor, Charles H. Braynard of Redding that 'he would get in wrong if he asked them to stand back,'" the judge let the men remain.

"One of the jurors after the trial said that the crowd would have lynched Fleming if he had been acquitted, and so they had to find him guilty. The verdict was given in December, 1911, and Fleming has been in the county jail at Redding ever since."

CAPTAIN GRANT IS SENT TO KANSAS

WASHINGTON, March 19.—Captain Ulysses S. Grant, corps of engineers, son of the late Major General Frederick D. Grant and grandson of President Grant, today was ordered relieved from duty as superintendent of the state, war and navy building here, effective April 3. He will be stationed at Leavenworth, Kan. His successor will be Captain Douglas MacArthur of the engineer school at Washington barracks.

CHAPLAIN TELLS GRAFT DETAILS

Rev. William Call Says That He Accepted Money and Clothes.

SAN FRANCISCO March 19 — How promises of parole and pardon induced Abe Ruef and other prisoners to extend money loans and other favors to the Rev William Call, chaplain of San Quentin, who was ousted as a grafter, was told in an oral confession made by the clergyman yesterday to Dennis M Duffy, president of the State Prison Commission.

Commissioner Duffy was compelled to have a verbal spar for hours with Call before the chaplain would make any direct admissions.

"It was about last August that I first told Ruef about the financial straits that I was in," said the chaplain in the course of his confession, which he made in the presence of two other witnesses "Ruef told me it would be an easy matter for him to help me if he had his liberty, and I became convinced that he was deserving of help.

"No, he never asked me directly to intercede with persons of influence for him, and it is difficult for me to tell just how I began to do this There were no direct promises either way

"The first money I got from Ruef I received from his sister, Mrs Sittenfeldt. I called at her home in Pierce street near Union and got—I think it was $25 Other loans I got I don't remember in detail, but I think in all I received from her less than $100— probably it was $65 or $75.

"Did I ever receive a suit of clothes from Ruef?

"Yes, I did. Upon one of my calls on his sister I told her I needed a suit and she gave me instructions at what store to call for it. I went there, was shown, many garments and finally picked one, leaving it to be altered. What did it cost? If I remember right, I think it was marked $17.50.

"Now, Mr. Call," said Commissioner Duffy, "didn't you come to me about six months ago and try to be appointed a member of the committee that recommends paroles to the Prison Commission? Didn't you tell me that the prison physician was a member of this committee, and that you thought the prison chaplain should be a member also? Didn't you have in mind at that time to get on the committee and use your influence to secure the parole of prisoners from whom you had borrowed money?"

The Rev. Mr. Call paused a moment, thinking with his face between his hands.

"I remember making the suggestion, Mr. Duffy," he finally replied, "but as God is my judge, I never had the remotest thought of making capital out of being a member of the committee. I thought I was so close to the poor fellows in jail that I was in a position to know them—to get near to their hearts and find out if they were really and truly repentant."

"And you never expected to make a cent out of the position?"

"No—a hundred times no!"

Many new facts about the Rev. Mr. Call were learned yesterday by Commissioner Duffy. One of them was that he was in the habit of spending three or four nights a week away from the prison, going to San Francisco, Stockton and Vallejo.

Commissioner Duffy also learned that Mrs. Call borrowed money from a woman convict, a negress detailed as a servant.

FORMER WAR MINISTER DIES IN FRANCE

DIJON, France, March 19—General Louis Joseph Nicholas Andre, former Minister of War, died yesterday. Andre was born in 1838. He was Minister of War for several years prior to 1904, but on November 15 of that year he was succeeded by M. Bertoux. The change in the Cabinet was the culmination of fierce assaults upon the administration of the war office, in the course of which the Chamber of Deputies was the scene of wild disorders, including a personal assault on General Andre. General Andre in his letter of resignation asserted that the attacks on the war office were mere devices of the enemies of the government to undermine the republic.

YOLO COUNTY HAS FUTURE

So Says Secretary of State Jordan in Blue Book Resume.

Yolo county in 1910 ranked among the 58 counties of California—

Second in number of bearing almond trees.

Second in fig product, 1,128,670 pounds.

Fourth in number of bearing nut trees.

Sixth in sugar beet production, 55,731 tons.

Sixth in barley product, 1,236,881 bushels.

Ninth in value of cereals, $1,032,710.

Ninth in cereal product, 1,192,605 bushels.

Ninth in wheat product, 237,393 bushels.

Tenth in number of acres in cereals, 63,725.

Tenth in alfalfa, 16,196.

Tenth in number of sheep, 79,116.

SACRAMENTO, March 19.—Yolo county, located in central California, and almost in the center of the rich and famed Sacramento valley, stands as one of the leading counties of California, not only as an almond section, but as a producer of sugar beets, cereals, alfalfa, and in sheep raising, farming and dairying, according to data compiled by Secretary of State Frank C. Jordan which appears in the state blue book just published.

Farm property was valued at $31,798,096

All crops were valued at $3,274,450; dairy products, $396,490; poultry, $131,802; wool and mohair, $76,497; animals slaughtered, $54,907; receipts from sale of animals, $793,395. The cereal product was valued at $1,032,710, hay and forage product, $984,115; vegetables, $126,359; fruit and nuts, $677,099 and all other crops, $341,320

The total orchard fruit product amounted to 617,448 bushels; the nut product, 1,151,868 pounds, the grape product, 26,109,390 pounds; the apple product, 3654 bushels; the peach product, 219,660 bushels; the pear product, 71,897 bushels, plum and prune product, 214,792 bushels; fig product, 1,128,670 pounds; small fruit product, 10,774 quarts; almond product, 1,109,760 pounds and walnut product 19,953 pounds.

These figures are based upon United States census reports for 1910, the same reports that are used throughout the blue book county articles for comparative purposes. Secretary Jordan says that the 1910 figures were chosen because investigation disclosed that the census figures were the only reliable and satisfactory figures available for comparative purposes.

It is notable that the soil of the county is capable of producing almost all known varieties of plant and vegetable life. In cereal production it has few equals and no superiors.

Full attention is given livestock interests, including cattle, sheep and hog raising. The famous agricultural college at Davis, occupying an area of 780 acres of land noted for its depths and richness, comes in for good mention. Appropriate mention is also made of the several cities and towns, among them Woodland, the county seat, situated on the Cache creek delta, and boasting fine homes, good streets, and public buildings, and a commendable civic spirit; Winters, situated at the base of picturesque hills; Guinda and Rumsey, near the Capay valley, Capay, a shipping point and fruit center; Edison, in a fruit and grain section; Davis, the railroad center, and in the midst of a rich nut, fruit and grain country; Yolo, at one time the county seat, and in the heart of a great fruit district; Dunnigan and Zamora, railroad towns; Knights Landing, the oldest town in the county, and one of the most noted points in the Sacramento valley during the territorial era of California, and Clarksburg, an important shipping point on the Sacramento river.

"Much has been written of Yolo county in the past," says Secretary Jordan, "but far more will be written of it in the future. The great irrigation and reclamation projects under way, especially just west of Sacramento, are working wonders in this county, and its development and progress are gaining impetus every day. Figures give but a small idea of the capabilities of this county. To appreciate its greatness to the fullest advantage, one should visit and ride about this section—see the vast enterprises, and see the actual results of intensive farming, then one will gain an adequate impression of the wonderful opportunities that await here, and realize that the accomplishments of today are but a beginning."

BOY BADLY INJURED IN OIL TANK FIRE

SAN DIEGO, March 19.—Fire last night destroyed two tanks containing 30,000 gallons of distillate, the property of the Continental Oil Company. The cause is not known. During the fire Gerald Baldwin, son of Hugh Baldwin, county superintendent of schools, was caught by the flames and severely burned. His recovery is doubtful. Loss on the tank and oil is estimated at $3000.

U. S. ARMY NOTES

WASHINGTON, March 19. — Major William S. Guignard, Sixth field artillery, will report at Fort Bliss, for temporary duty, thence to proper station. Second Lieutenant Herbert Hayden, Fourth field artillery, will proceed to Fort D. A. Russell, temporary duty, thence to Texas City.

Changes in corps of engineers ordered:

Captain U. S. Grant, Third, will proceed to Fort Leavenworth, Kansas, temporary duty, thence to Galveston, Texas, and join Second battalion of engineers.

Captain Theodore H. Dillon is relieved from duty Second battalion and at Post of Leavenworth and will proceed to Fort Leavenworth, temporary duty, thence to Chattanooga, Tenn. Captain Richard C. Moore, is assigned to duty Second battalion of engineers and will proceed to Vancouver Barracks, Washington

Captain E. J. Dent is relieved from duty Second battalion engineers and will repair to this city, temporary duty, thence to San Juan, P. I.

By direction of the President, Lieutenant Colonel Henry T. Allen, and Major Edward N. Jones Jr., Seventeenth infantry are detailed as members of the [illegible] Colonel Charles R. Noyes, and Major William Lassiter, respectively.

Promotions of officers of infantry announced:

Lieutenant Colonel Samuel W. Dunning, unassigned, to colonel; Lieutenant Edwin P. Pendleton, Twenty-third infantry, to colonel; Major Robert H. Noble, Twelfth infantry, to lieutenant colonel; Captain William F. Grote, Eighteenth infantry, to major, assigned to Eleventh infantry, Captain Isaac C. Jenks, unassigned to major, assigned to Ninth infantry; Second Lieutenant Edwin C. McNeil, Fourteenth infantry to first lieutenant, Second Lieutenant Benjamin F. Castle, Twenty-ninth infantry to first lieutenant

U. S. STEEL TRUST HAS VAST INCOME

Corporation's Total Earnings for 1912 Are $117,926,402: System Changed.

NEW YORK, March 19 —A noteworthy feature of the eleventh annual report of the United States Steel Corporation, covering the operations for the year 1912, issued today, is the change in the corporation's system of bookkeeping The total earnings are given as $117,926,402, this being "exclusive of charges for interest on bonds and mortgages of subsidiary companies"

In previous years total earnings were stated, after this deduction was made, and compare with this year's "balance of earnings," which are given as $108,174,873.

These latter figures compare with $101,567,465 in 1911.

Net income for 1912 was $77,075,217, a decrease of $1,250,222 from 1911. Depreciation and replacement funds amounted to $22,724,365, an increase of $4,505,306. Surplus net income for 1912 was $3,605,247, a decrease of $1,060,247.

Expenditures totaled $48,748,437, an increase of $3,788,172. These were paid from funds provided from earnings to cover requirements.

Capital expenditures aggregated a total of $15,387,078, compared with similar disbursements of about $18,000,000 in 1911.

MINING OUTPUT INCREASED.

In 1912 the corporation mined 26,428,449 tons of iron ore against 19,933,631 in 1911. Its output of coke also was much larger, likewise its blast furnace production and output of steel ingots Total production of rolled and finished steel for sale was 12,506,619 tons, against 9,476,248 tons in 1911.

The average number of employes in the service of the corporation for 1912 was 221,025, as against 196,688 in 1911. Total annual salaries and wages in 1912 aggregated $189,351,602, an increase of $27,932,917 over 1911.

PAPA TO 13 HAS TIME FOR A JOB

Wants Revenue Collectorship and Brings Photo; Other Prolific Relatives.

WASHINGTON, March 19.—Armed with a photograph of his family of thirteen children, Ben Marshall, clerk of the civil court at Frankfort, Ky., today joined the ranks of the job hunters. He admits that he is after the collectorship of internal revenue at Lexington and as his phenomenal family aided him materially in the court clerkship he brought along the photograph in the belief that it would prove useful in aiding him to acquire the federal place.

Mr. Marshall, whose patronymic he believes will aid him also, recalled that thirteen was regarded by President Wilson as his lucky number. His sister and a brother, Mr Marshall added, also had thirteen children each, although another broke the perfect record by overstepping the line and acquiring a fourteenth addition to his family. That a majority of this colony of fifty-three children had or would eventually have the ballot, Mr. Marshall declined to dwell upon.

In discussing the family peculiarities Mr. Marshall said his mother was 96 years old and still hale and hearty. He had not attended a funeral in the family since 1866.

JUPITER TO RUN BY ELECTRICITY

Collier Under Construction at Mare Island Novelty in Marine Propulsion.

WASHINGTON, March 19.—An important experiment in marine propulsion is to be made with the big collier Jupiter, which has been under construction in the Mare Island navy yard since October, 1911. Instead of the ordinary marine engines the vessel is to be propelled by electricity, which will be supplied by dynamos driven by turbine steam engines. It is calculated that by this transformation of power great economies will be effected, as the steam turbines, comparatively small in size, can be run at the very high speed necessary for high efficiency and their output in electricity can be regulated.

This is the first experiment of the kind on a large scale, for the Jupiter will require 7500 horsepower to drive her.

RESINOL WILL STOP THAT ITCH

Brings Instant Relief and Quickly Clears Away Skin Eruptions.

No matter how long you have been tortured and disfigured by itching, burning, raw or scaly skin humors, just put a little of that soothing, antiseptic Resinol Ointment on the sores and the suffering stops right there! Healing begins that very minute, and your skin gets well so quickly you feel ashamed of the money you threw away on useless, tedious treatments.

Wherever drugs are sold, you can be just as sure of finding Resinol Ointment as court-plaster or a toothbrush. This is because doctors have prescribed it so regularly for the last eighteen years that every druggist knows he must keep it constantly in stock. It comes in opal jars, for fifty cents and one dollar, or you can try it at our expense. Write today to Dept. 9-S, Resinol, Baltimore, Md., for a sample of Resinol Ointment and a miniature cake of Resinol Soap

—Advertisement.

TAFT & PENNOYER COMPANY — FORTY DEPARTMENTS

THE SHOPPING CENTER OF OAKLAND

HIGH GRADE Suits and Coats for Easter

We have collected a larger and more varied stock of Spring Fashions in Suits and Coats than ever before. While we have specialized on garments at $24.75, $30.00 and $35.00, we have not neglected those higher-priced models that have given us our reputation from Canada to Mexico. We still show those exclusive and imported models that the particularly dressed woman demands. We refer to models that one sees nowhere else—models that give an individuality that can be obtained at Taft's alone.

The materials are Poplin, Bengaline, Eponge, Bedford Cord and Charmeuse. The colors embrace all the approved shadings of the 1913 Spring season.

Cutaways and Bulgarian blouse effects predominate, but many modifications of these add zest to the assortment. Some pretty effects are obtained in such combinations as a charmeuse skirt and poplin jacket, fancy moire suits, etc.

PRICES ON THESE HIGH-GRADE SUITS ARE FROM **$42.50** to **$97.50** AND UP.

PRICES ON OUR BETTER COATS ARE FROM **$37.50** TO **$65.00** AND UPWARD.

Exquisite Waists for Easter Wear

A new shipment of the newest models in Organdie, Marquisette, Crepe and Voile Waists has just been received. These come handsomely and daintily trimmed with Cluny and Irish laces as well as fine hand-worked embroidery. All the newest shadings of the season are represented in a delicate way in trimming effects. All our models come in either high or low neck.

PRICES **$5.75** to **$37.50.**

Another feature of the department is a fine display of lace and net waists. These come principally in the shadow effects, most all possessing a touch of the new shadings for spring. PRICES **$10.00** to **$27.50.**

Large window display on Clay street.

Easter Millinery in Profusion

Our assortment is almost entirely composed of Hats that have not been in the department a week. These come from the foremost of the well-known New York houses, and consist of the small and medium shapes in dress and tailored hats. All the approved shadings for Spring are shown in abundance. The different styles of trim are too numerous for special mention. Suffice it to say, that we are tremendously proud of our Easter display.

We are specializing this week on hats at PRICES **$10.00** and **$12.00.**

We show hats in the department at PRICES from **$5.00** to **$75.00.**

New Arrivals in the China Section

A combination Tea Set, consisting of teapot, sugar and creamer, fitting together as one piece, made of English china fireproof ware and French china. It is especially serviceable for tray service. PRICED at **$1.25, $1.50 and $2.00.**

Special display during Easter week of all sorts of decorations and novelties for the table, consisting of such articles as egg servers, flower holders, etc.

New shipment of Parisian silk shades and inverted silk canopies for concealed lights, as well as a fine showing of silk and alabaster drop lights and shades for same.

Initial napkin clips with letters 1½ inches high, silver-plated on white metal. A new innovation for keeping the napkin nicely folded. PRICED at 35c each.

Dinner sets of white and gold, encrusted or plain gold borders. Other sets in Haviland pink spray effects, black enamel and gold, floral and conventional designs in any number of qualities in china. PRICES wonderfully modest when quality is figured.

Easter Novelties in the Stationery Department

Besides a rare assortment of finely boxed papers we are showing an innumerable array of favors for the Easter table as well as small gifts for children and grown people.

These are represented by such articles as Rabbits, Ducks, Chickens, Easter Cards and Correspondence, and come at prices ranging from

EASTER CARDS at **5¢** to **25¢.**
EASTER BOOKLETS at **1¢** to **50¢.**
EASTER NOVELTIES at **25¢** to **$1.00.**

Boxed Papers are another feature of the department. We show a large assortment put up in special boxes for this one holiday. All the shapes, colorings and boxing is new and novel.

BOXED EASTER PAPER at **50¢** to **$5.00** the box.
BOXED CORRESPONDENCE CARDS at **50¢** to **$1.50** the box.

We monogram to order in all the latest crests and dies at the most reasonable of prices.

CLAY AT 14 — OAKLAND

HOLD PRIMARY ELECTION ON 15 HOURS' NOTICE

SAN BERNARDINO, March 19.—Mayor J. F. Bright won the nomination for re-election yesterday on the Republican, Democratic and Prohibition tickets, and L. William Gurr was nominated by the Socialists. The primary election was arranged for on 15 hours' notice, after it had been learned that all but one of the candidates for mayor had been disqualified for failure to secure sufficient names on their nominating petitions.

J. W. Catick, the only mayoralty candidate who qualified by petition, will go on the general ballot next month as an independent. Attorneys for Cattick said last night that they would petition the courts for an injunction to restrain the election board from placing the names of Bright and Gurr on the ballot. Other attorneys hold that yesterday's primary was legal and that it will be upheld.

BILLS PAID FOR WORK ON SCHOOL BUILDINGS

Bills have been ordered paid by the city council as follows:

On the Grammar School Construction—Williams Bros. & Henderson, $8146.69; McLeran & Peterson, $2220; William P. Leland, $175.20; R. A. Hudson, $68.04, C. Christensen, $5119.08.

On the City [illegible]: Joseph Hanley, $49.50; Chas Mullen, $8[illegible]; R. Curry, $57.75; Chas. Patterson, $44.63; F. Foss Jr., $30; Ford & Malott, $1280.82.

On the High School Construction Fund—John J. Donovan, $9096.77.

Brains of Tomorrow

Find their foundation in food of today

Scientists have proven that the three vital elements of brain and nerve matter are water, albumen and phosphate of potash.

Water and albumen exist plentifully in everyday food--meat, potatoes, etc., but phosphate of potash is often lacking.

Grape-Nuts

Is the Food of Today

Because it is rich in the vital food elements, including the organic phosphate of potash, that valuable mineral element stored by Nature under the outer shell of wheat and barley.

This necessary element is lacking in white bread flour, but faithfully preserved in Grape-Nuts food which supplies true, well-balanced nourishment for body and brain.

Tens of thousands eat their regular morning dish of GRAPE-NUTS and CREAM.

"There's a Reason"

Grocers everywhere sell Grape-Nuts.

CASTORIA

For Infants and Children.

The Kind You Have Always Bought

Bears the Signature of Chas. H. Fletcher

Hints on Hair Health

If you use our treatment, we will either stop your hair from falling or pay for the treatment ourselves.

Dandruff is a contagious disease caused by a microbe, which if not removed causes baldness. This microbe often comes from a comb or brush belonging to someone else.

If you are troubled with dandruff, itching scalp, falling hair, or baldness, we believe that Rexall "93" Hair Tonic will do more than anything else to remove the dandruff, destroy the germ, make the scalp healthy and stop falling hair, and, if there is any life left in the roots, also promote growth of new hair.

We believe that probably 65 per cent of the cases of baldness could be overcome if people would only use Rexall "93" Hair Tonic for a reasonable time, as directed.

We don't want you to take our word for this. We want you to test the merits of Rexall "93" Hair Tonic at our risk. If you use it and it does not give satisfaction, just come back to us and tell us, and we will immediately hand back to you the money you paid for it. You promise nothing, risk nothing and your mere word will be taken for it.

We are dependent upon your confidence and patronage, and we would not make these claims, or make this offer if we did not believe that Rexall "93" Hair Tonic is the very best hair preparation you can use. Two sizes of bottles, 50c and $1.00.

You can buy Rexall "93" Hair Tonic in this community only at

THE OWL DRUG CO.
Oakland, Cal.

Stores in Oakland, San Francisco, Los Angeles, Sacramento, Portland, Seattle and Spokane

There is a Rexall store in nearly every town and city in the United States, Canada and Great Britain. There is a Rexall Remedy for nearly every ailment, and we recommend especially the Rexall Remedy for the particular ill for which it is recommended.

The Rexall Stores are America's Greatest Drug Stores

LAST WEEK'S STORM RENDERED 1000 HOMELESS

JACKSON, Miss., March 19.—Fourteen persons were killed and 1000 rendered homeless at and near the hamlet of Guntown, Miss., by the storm last week, according to a committee that requested state aid of Governor Brower here yesterday. The committeemen said if aid was not soon forthcoming many would die of exposure. Twenty tents were sent to Guntown yesterday and the governor will send money as soon as he can get the necessary authority.

HUSBAND AND WIFE ARE JAILED FOR FIGHTING

STOCKTON, March 19. — Mr. and Mrs. James Morrissey occupy separate cells in the county jail, having been sentenced to 20 days each for disturbing the peace, and the woman may be charged with intent to commit murder, having taken two shots at her husband with a revolver.

Both husband and wife had been drinking and to the fact that his wife was under the influence of liquor Morrissey owes his life. Pending an investigation of the shooting both were arrested for disturbing the peace.

"SAME COMPLEXION" OF NO IMPORTANCE; LOVE'S THE THING

By LAURA JEAN LIBBEY

[Copyright, 1913, by Laura Jean Libbey.]

LAURA JEAN LIBBEY.

WHEN a young man intimates to his friends that he has become seriously smitten with a girl whom they discover to be of the same complexion as himself, these good people immediately set to work to break up the match. Although they can find no good substantial reason upon which to base their theories they cling to the notion that the dark-eyed man should wed only the woman of brown orbs, lest he would be sure of conjugal happiness in his married life, insisting that there is a law of attraction between people of opposite complexions which cannot be gainsaid.

Too much faith cannot be placed, however, to this assertion. It has been found that it is the quality of the heart instead of the color of the eye, cheek, lip or the color of the tresses which leads love into being.

A dark-eyed man may know two young women, one of the most beautiful of blondes, the other brown of hair and eye, with no particular comeliness of feature. If the blonde be simpering, selfish of nature, shallow of heart, and the other woman be kindly of nature, sympathetic, contented, good hearted and of a sweet disposition, it almost goes without saying that she of the brown orbs, despite the fact that they may be of the same complexion, will be the one who he will consider will make him the best, truest and most devoted wife.

When a man is sincerely in love he ceases to consider beauty of face or complexion. It matters not to him whether she is fair or dark, as long as they adore each other. It is true that people of opposite complexions wed and have a blissfully harmonious life of it. It is equally true that people of the same complexion marry and never have cause to regret their choice.

It must be remembered that all beauty must in time fade. If a man weds a woman for the sparkle of her dark eye or the sheen of her nut-brown hair, it stands to reason that his love might cool when he finds that they have faded. If he weds her for her loving heart then she knows that they are bound together by a tie which can neither fade nor weaken, but which grows stronger, sweeter, tenderer as the years go by. Temperament is the attraction which draws people together. Each feels the need of the other's cheering presence and helpfulness.

If a man allows himself to be influenced by friends against a girl for whom he feels a strong attachment, because they are of the same general makeup as regards complexion, he has only himself to blame if all of his afterlife goes wrong. These friends who are so ready with their advice cannot insure him a life of peace and joy if he weds a girl of opposite type of face, feature and coloring. Nor would they undertake to help him carry his cross if they could, if they find that he is yoked for life to a shrew who has not one heart throb in common with himself.

HE IS 18; SHE 17.

"Dear Miss Libbey: 'He' is just 18 and I am 17. He works at the same building I do and I see him once or twice every day. I had a formal introduction about three months ago and since he has been nice and I know he likes, not loves, me, and he knows I like, not love, him. He is the first boy I have really considered in the light of a boy friend and I think I am the first girl with him. Different people all over the building are noticing and remarking about us. Now I have told my mother everything, each new development, and she knows just how I feel about it. He has never asked me to go out, but I would like to have him come to my house and meet my mother and father. Now what I want to know is, would it be right for me to ask him to come when he has never asked me for my company? Mother says I should wait and not ask him.

"I want to tell you how much I appreciate your article in yesterday's paper about the girl taking a simple dainty lunch instead of asking the boy to spend so much money. I had a vague hint that 'he' would or might ask me to cross the lake with him and I wondered what to do. Do you think it would be right for us two to go alone? Or to go out at night alone. M."

I am glad to know you confide so in your mother. Any girl who does that will save herself a lot of grief. It is the girl's privilege to extend the first invitation to call. I think you are a bit young to go about with boys unchaperoned.

HE'S NOT SUITED.

"Dear Miss Libbey: What is a bachelor of 41 to do when he has not been suited?

"Has seen one or two who would have suited if he could have gotten them; is very conscientious. He was very much infatuated over one and she seemed to be over him, but he had grave fears as to their suiting all through life socially, and was afraid she did not love him deeply. They fell out because he did not go ahead and get married as they had planned, and a year later she married another man. He is still single and has a girl friend who has some slight defects which spoil her beauty more or less with him, but whose trueness he admires and confides in, but has not been able to get the consent of his mind to marry her, but feels he could be satisfied with her if he knew she was the one for him. CONFIDENCE."

You are entirely too hard to please and also too undecided to accomplish much of anything. What have you to offer a girl that you make such exacting demands? I think you better try and rid yourself of that "ego bump" unless you want to go on to your grave a grouchy old bachelor. It seems to me you better cultivate your will powers more— the art of making your own decisions and abiding by them.

"Dear Miss Libbey: I am a member of the Order of Eastern Star and every winter the chapter to which I belong gives a number of dances and parties to which I have been accustomed to inviting my friends, most of whom are young ladies. There is one young man whom I knew as a boy in school, but whom I did not see for many years until about three years ago, and to whom I have been giving an invitation to every one of our affairs, which he always attends. He called at my home as a friend of my brother, sister and mine regularly once a week for over a year, then because of several slight misunderstandings he stopped calling, but is still considered as a friend, and I have continued sending him these invitations, which he always accepts. These parties are always pay affairs and he has always gone alone and met us at the hall and always takes my sister and me home. He is beginning to seem more friendly toward me now whenever we meet at these parties and always calls at my home when I invite him for some special evening, but not of his own accord any more. What I want to know is, do you think a young man, under these circumstances, would think a girl was running after him if she continued to send him invitations to these parties and to her home whenever she entertained? I must add that at these dances he always asks me to be his partner for the grand march, first, and last dances. I think as a matter of politeness, because he is the only young man friend I invite who hasn't his own lady friend to bring with him, and he no doubt thinks that I would be without a partner if he didn't ask me to be his, which is often the case. Now it will be different, because my sister will be away and my brother could always be my partner if I needed him. Owing to the fact that I have no other gentleman friend, unengaged, whom I could ask to these parties, I thought perhaps he would think I was running after him and I would prefer not inviting him if he would have cause to think that. I treat him friendly, but no more so than the others, only that I am his partner more."

Unless he were a conceited creature he would have no occasion to think you were running after him. I think he is interested in you or he would not try to make himself so agreeable. You underestimate yourself, I think, and this is almost as big a fault as overestimating oneself. If he thought you were running after him he would not accept the invitations.

Those Who Rely on

the great home remedy which has proved its power to relieve safely and speedily the minor ailments arising from defective or irregular action of the organs of digestion, find themselves spared hours of suffering and able to ward off the attacks of serious sicknesss.

BEECHAM'S PILLS

never disappoint those who take them. They help the digestion, stimulate the liver, clear the kidneys and regulate the bowels. By purifying the blood they increase cheerfulness and create confidence. As actions depend on health and strength, those who know Beecham's Pills

Enjoy Life

Sold everywhere. In boxes, 10c., 25c.
Beecham's Pills have the largest sale of any medicine in the World.

Very Low Excursion Rates

for

Easter Holidays

Tickets Now On Sale

FOR MARCH 20, 21, 22 and 23.

RETURN LIMIT MARCH 24.

Excellent Train Service To

LOS ANGELES
FRESNO
BAKERSFIELD
STOCKTON
LIVERMORE
SANTA BARBARA
RENO
RIVERSIDE
SANTA CRUZ
DEL MONTE

AND OTHER POINTS

Southern Pacific

L. RICHARDSON, D. F. & P. Agent. C. J. MALLEY, City Ticket Agent. P. E. CRABTREE, City Pass. Agent.

Broadway and 13th St., Oakland. Phone Oak. 122, or Oakland, 1st and Broadway; Oakland, 16th St. Depot; Oakland, 7th and Broadway; Phone Lakeside 1420.

When you have so far lost control of your nerves that you "fly to pieces" over the least little noise or excitement, it is high time to give your nervesa rest and to build up your blood. The drawn look, the sunken eyes, the deepening lines about the mouth and forehead, the loss in weight, are plain signs that the nerves and body are being poorly nourished.

Don't put off taking Dr. Williams' Pink Pills any longer. You may be nearer a collapse than you think.

Go to the nearest drug store today and get a 50 cent box or six boxes for $2.50 or send to the Dr. Williams Medicine Co., Schenectady, N. Y. Our booklet "Diseases of the Nervous System," is free.

PERSONAL MENTION

MRS. T. J. KERGAN is visiting in Salinas.

HERBERT LANG has returned from a visit to Mariposa.

AARON HAKE was a recent LeGrand visitor.

BYRON VICKERS was a recent Red Bluff visitor.

J. D. M'CARTHY was in Los Banos recently on business.

WILLIAM T. DUNNIGAN visited in Grass Valley recently.

MRS. JAMES MOTT was a recent Auburn visitor.

J. D. HART spent a few days with friends recently in Reedley.

MRS. G. J. ENGLISH has returned from a visit to the home of her parents in Stockton.

J. W. PHILLIPS is visiting in Los Angeles.

MRS. L. WATERS is home again after having spent several days with relatives in St. Helena.

ALLAN BALCOM has returned from a short sojourn in Fair Oaks.

MISS EDNA CARTER [illegible] visitor.

MISS HARRIETT HOOPER spent several days at Moss Beach recently.

MRS. VANCE M'CLYMONDS was in Petaluma recently.

H. WILSONHAS returned from a visit to Fresno.

MISS IDA HANSON is home again after a few days with friends in [illegible].

J. R. DAUBERT was a recent [illegible].

MISS HELEN SMITH has returned from a visit to Concord.

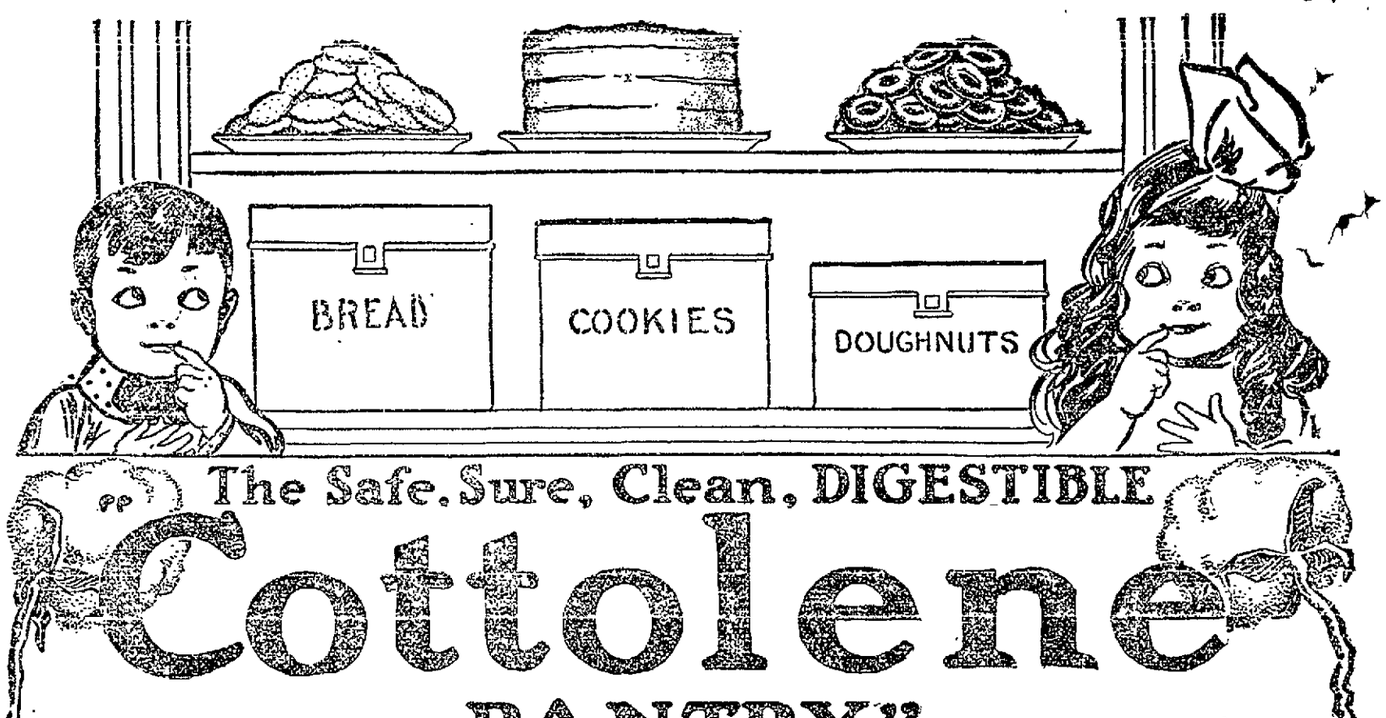

The Safe, Sure, Clean, DIGESTIBLE

Cottolene

PANTRY"

Pastry can be "pasty" or "tasty"—much depends upon the cooking fat used. *Cottolene* is preferable to butter or lard for shortening because it makes pastry rich without the least suggestion of greasiness. It also makes it light, crisp and digestible.

In addition to giving better results, *Cottolene* is cheaper than butter, more economical than lard. Two-thirds of a pound of *Cottolene* will go as far as a full pound of butter or lard, and *Cottolene* is usually as cheap as or cheaper than lard.

Buy a pail of *Cottolene* today, try this recipe, and let "hubby" render the verdict when he tries the food.

Made only by
THE N. K. FAIRBANK COMPANY

When results and economy both point to *Cottolene*, why use any other shortening?

Cottolene is the original vegetable shortening and frying medium. It is a product of Nature, made from the purest and choicest cotton oil, and is in every sense as palatable, healthful and digestible as olive oil.

COTTOLENE DOUGHNUTS

Cream three tablespoons *Cottolene*, add scant cup of sugar, 3 yolks of eggs well beaten with one white, stir in one cupful of freshly mashed potatoes and ½ cup of milk. Sift 2½ cups flour with 3 teaspoons baking powder, ½ teaspoon each of salt and ground mace, also a little nutmeg, and add to first mixture, working in additional flour as necessary to handle lightly. Roll and cut all doughnuts before frying. Fry in hot *Cottolene* 3 inches deep in kettle, testing the temperature with piece of bread.

CURRY, AT CAPITAL, TELLS POLICIES

New Congressman Favors the Revision of Tariff, He Declares.

WASHINGTON, March 19.—Congressman Charles F. Curry, accompanied by his son, Forrest, arrived in Washington yesterday and shortly afterward settled himself in his quarters in the House office building. Curry's office adjoins that of Congressman Kahn on the same floor with Congressman Hayes, Kent, Raker and Church.

The new member says he is going to be an advocate of practical legislation, and that he will bend his efforts to preserve Mare Island as a first-class navy yard, fight for the Sacramento and San Joaquin river flood reclamation projects, look out for Benicia Barracks, and generally for the improvements desired by his district. He will aid San Francisco in securing the Hetch-Hetchy water supply, and do all he can to aid the exposition.

"I am in sympathy," he said, "with the plans to revise the tariff. Although a Republican, I recognize that the principle of high protection has been abused and that the tariff calls for a wise and careful revision downward.

JURY AGAIN FAILS TO REACH VERDICT

SANTA BARBARA, March 19.—A jury that was selected to sit in the second trial of William Wilson, accused of the murder of his brother Thomas, a ranchman, was discharged yesterday by Judge Crow, in the superior court, after futile attempts to reach a verdict. The jurymen deliberated for more than 30 hours.

It was charged by the prosecution that the defendant attacked his brother Thomas with a buggy shaft last October, inflicting injuries which caused his death. The men quarreled, it was alleged, over the management of a ranch.

Tempting! Delicious! Wholesome!

Each of the six separately wrapped pieces of

Swiss Milka Chocolate *in the New Package* is a treat. Absolute purity is retained regardless of how long carried in the pocket. Keeps hard and unsoiled.

5¢ for SIX CAKES

At all the better stores.

Makers of the world-famous Chocolate and Cocoa Suchard since 1826.

BIG SEARCHLIGHT FOR TAMALPAIS

Will Throw Beam Twelve Miles Over Bay, Say Experts.

The most penetrating searchlight in the world, which will almost blind a man at a distance of 12 miles, is now being built for installation on Mount Tamalpais.

Dazzling as no other artificial light has yet dazzled, it is intended to have this Titan lamp flash its rays from the mountain top as a feature of the night illumination of the grounds of the Panama-Pacific Exposition.

Charles Runyon, president of the Mount Tamalpais Railway, explained yesterday that experiments for the construction of the searchlight were now being made by electricians.

It will be at least a year before the searchlight is finished and installed on top of the mountain," explained Runyon. "We intend to have it the most powerful searchlight in the world, exceeding anything of its kind ever used on land or sea. There would be no use having a light only as intense, for instance, as the average one used on a battleship.

"The Panama-Pacific is going to be distinctive for the unique quality of all its features, and we have told the electricians now engaged in working out the problem of the Tamalpais searchlight that it will have to be different and more powerful than any kind of light yet used.

"The height of the mountain and the wide sweep across the bay to the fair grounds certainly gives the electricians plenty of space to count on. The idea is to have the light more brilliant in appearance than the tail of Halley's comet."

INVESTIGATOR HURT IN FALL FROM BOAT

SACRAMENTO, March 19. — The Bagby committee, sent out by the assembly to investigate the necessity for putting cement in distillers' containers, returned to Sacramento last night and will report in a day or two as soon as the testimony can be written up. Dr. Bagby of Santa Maria (chairman of the committee) suffered a painful injury on the trip, falling in stepping from a launch and striking his chin so that several stitches had to be put in it before he was in a condition to proceed.

MISSES FRIEDMANN; SO KILLS HIMSELF

NYACK, N. Y., March 19.—Having come from Boston Saturday and, failing to see Dr. Friedman, the Berlin specialist, Robert Williams, 35 years old, a sufferer from tuberculosis, committed suicide today. Williams, who is said to have been a prominent English jockey several years ago, shot himself while in bed with his wife.

THE CAUSE OF RHEUMATISM.

Stomach trouble, lazy liver and deranged kidneys are the cause of rheumatism. Get your stomach, liver, kidneys and bowels in healthy condition by taking Electric Bitters, and you will not be troubled with the pains of rheumatism. Charles B. Allen, a school principal, of Sylvania, Ga., who suffered indescribable torture from rheumatism, liver and stomach trouble and diseased kidneys, writes: "All remedies failed until I used Electric Bitters, but four bottles of this wonderful remedy cured me completely." Maybe your rheumatic pains come from stomach, liver and kidney troubles. Electric Bitters will give you prompt relief. 50c and $1.00. Recommended by Osgood Bros.

—Advertisement.

MILLS COLLEGE IS NEAR VACATION

Easter Respite to Be of Five Days' Duration, Beginning Tomorrow.

The Easter vacation at Mills college will begin Wednesday and the classes will not be reassembled until the following Monday. The students of the college are preparing to entertain the members of the northern California branch of the Association of Collegiate Alumnae at the college on March 29. The choral class of Mills will sing representative songs of all women's colleges as an entertaining feature.

"A Roman Wedding," picturing a betrothal, wedding ceremony and procession to the groom's house in olden days in Rome, will be presented on the porch of Lisser hall on the afternoon of April 5, under the auspices of the Latin department. The production will be under the direction of Professor Mary P. Barnett and the musical numbers will be rendered by the choral class of the college under Miss Alice Coleman.

Preparations are under way for the annual May day festival at the college, which will take place on the campus, April 26. The pageant will include folk dances, playlets and exercises by the physical culture classes.

Parker's Sure Cough Syrup
WHEN OTHER REMEDIES FAIL—TRY THIS!
It will Break Your Cough and Cold Almost Instantly.
25c A BOTTLE
At All Druggists.
Satisfaction Guaranteed or Your Money Refunded.

SAVE MONEY; AVOID PAIN

Teeth Extracted Without Pain

Easiest and Best Painless Extractors in Oakland.

SPECIAL UNTIL FEB. 28

22k GOLD CROWNS	$2.00
SET OF TEETH	$3.00
GOLD FILLINGS	$1.00
SILVER FILLINGS	.50
BRIDGE WORK	$2.00

Teeth Extracted Free When Teeth Are Ordered.

Ten-Year Guarantee with All Work.

BOSTON DENTAL CO.
1209 WASHINGTON ST.

HOURS—Week days, 9 to 9; Sundays, 10 to 3.

A REASONABLE PLEA FOR THE STOMACH

If Your Stomach Is Lacking in Digestive Power, Why Not Help the Stomach Do its Work?

Not with drugs, but with a reinforcement of digestive agents, such as are naturally at work in the stomach. Scientific analysis shows that digestion requires pepsin, nitrogenous ferments and the secretion of hydrochloric acid. When any food fails to digest, it is proof positive that some of these agents are lacking in your digestive apparatus.

Stuart's Dyspepsia Tablets contain nothing but these natural elements necessary to digestion and when placed at work in the weak stomach and small intestines, supply what those organs need. They stimulate the gastic glands and gradually bring the digestive organs back to their normal condition.

Stuart's Dyspepsia Tablets have been subjected to clinical chemical tests at home and abroad and are found to contain nothing but natural digestives.

Chemical Laboratory. Telegraphic address, "Diffindo," London. Telephone No. 11020 Central. 20 Cullum St., Fenchurch St., E. C.

London, 9th Aug., 1905

I have analyzed most carefully a box of Stuart's Dyspepsia Tablets (which I bought myself at a city chemist's shop for the purpose), manufactured by the F. A. Stuart Co., 86 Clerkenwell Road, London, E. C., and have to report that I cannot find any trace of vegetable or mineral poisons. Knowing the ingredients of the tablets, I am of opinion that they are admirably adaptable for the purpose for which they are intended. (Signed)

John R. Brooke, F. I. C., F. C. S.

There is no secret in the preparation of Stuart's Dyspepsia Tablets. Their composition is commonly known among physicians. They are the most popular of all remedies for indigestion, dyspepsia, water brash, insomnia, loss of appetite, melancholia, constipation, dysentery and kindred diseases originating from improper digestion and assimilation of foods, because they are thoroughly reliable and harmless to man or child.

Stuart's Dyspepsia Tablets are at once a safe and powerful remedy. Stuart's Dyspepsia Tablets will digest your food for you when your stomach can't.

Ask your druggist for a fifty-cent box.

—Advertisement.

Woman Gets Writ to Be Placed on Ballot

Claiming that she was discriminated against in her attempt to be a councilman-at-large in Alameda through refusal on the part of City Clerk F. E. Browning to place her name on the ballot to be voted in April 14, Eileen Allen was issued an alternative writ of mandate by Superior Judge Waste today. She sets forth in her petition that she had qualified as a candidate and that Browning refused to place her name on the ballot "upon the sole ground that the petitioner was a woman, and not otherwise."

INSURANCE HIGH SAYS COMMITTEE

The Report of Merchants' Exchange Says the Rates Remain Uncut.

Members of the insurance committee of the Merchants' Exchange last night declared themselves in favor of "open shop" insurance after several months of active investigation during which time conferences have been held with the board and non-board companies. Lower rates have been fought for by the Exchange since 1907, when the first salt water system appropriation was made. The Exchange indorsed the salt water system at the suggestion of the Board of Fire Underwriters, but the rates were not lowered after the system was installed, according to the report.

It has been found that there are over 40 companies independent of the Board of Fire Underwriters who offer a cut in rates of 20 per cent below the rates of the board companies. These companies have the indorsement of the State insurance commissioner and the Merchants' Exchange finds no further reason to continue to patronize the companies which are members of the Board of Fire Underwriters.

The report adopted last night reads in part as follows:

EXCHANGE REPORT.

"The insurance rates are fixed in Oakland, and in fact practically throughout the State by the Board of Fire Underwriters of the Pacific coast. In many and, in fact, in most instances in Oakland the rates are higher in 1905 previous to the disaster of 1906.

"Practically all reasonable requests of the Fire Underwriters has been complied with, but rates are still maintained on the same basis as before and the only reductions have been for local causes in individual cases.

"Your committee recommends to the members of the Merchant's Exchange that they investigate for themselves the standing of the various companies and purchase their insurance, as they do their other commodities, where they can secure the best rate, taking into consideration the quality of the goods purchased.

"Secty. of Insurance Committee."

SOLEMN HIGH MASS ON HOLY THURSDAY

Solemn high mass and procession will be celebrated at 9 o'clock on Holy Thursday at St. Anthony's church, East Oakland, Rev. P. C. Yorke, S. T. D., pastor. "Missa de Angelis" will be sung by the boy choristers, assisted by the chanters, W. Hanley and L. Cunningtam. There will be devotions at 7:30 with a sermon on "The Blessed Sacrament" by Rev. P. A. Anderson.

COUNCIL URGES FUNDS FOR DENTAL CLINIC

The city council today passed resolutions recommending the appropriation of funds by the board of supervisors of Alameda county for the establishment and maintenance of a dental clinic for the public schools of the county. The matter was brought before the council by Dr. N. K. Foster, city school health director. The resolutions weer passed at the instance of Commissioner Fred C. Turner.

Rheumatic Pains

are quickly relieved by an application of Sloan's Liniment. It's very penetrating, goes straight to the sore spot.

HERE'S PROOF

Miss ELSIE MANTHEY, 4229 Talman Ave., Chicago, Ill., writes: "About two years ago my mother broke down with rheumatism. The doctors didn't do any good. My mother was persuaded to try Sloan's Liniment, and in three weeks was entirely well—and I believe she is cured forever."

Mrs. A. WEIDMAN, of 403 E. Thompson St., Maryville, Mo., writes: "The nerve in my leg was destroyed five years ago, and left me with a jerking at night so that I could not sleep. A friend told me to try your liniment and now I could not do without it. I find after its use I can go to sleep."

SLOAN'S LINIMENT

is an excellent remedy for sprains, bruises, sore throat, asthma, neuralgia, lumbago, lame muscles and stiff joints.

At all dealers. Price 25c., 50c. and $1.00.

DR. EARL S. SLOAN, BOSTON, MASS.

Don't Delay Valuable Protection

Do not delay another day the renting of a Safe Deposit Box in our Fire and Burglar Proof Vault for your valuables where they will have Absolute Protection.

The cost is only a little—

$4 and up per Year

Central Safe Deposit Vaults
Broadway & 14th Street
SEPARATE ENTRANCE ON 14TH ST.

LAST RITES FOR R. M'CULLOUGH

Simultaneous Services Held by Parents in Manila Home.

Simple services marked the last rites over the remains of Ronald McCullough of Manila this afternoon at the residence of Judge and Mrs. S. P. Hall on Fourteenth street. The young man, whose untimely death has cast a gloom over a wide circle of friends and acquaintances in the bay cities and the far East, came here about a month ago under the most joyful of auspices to wed Miss Priscilla Hall.

Rev. William Day Simonds, pastor of the First Unitarian Church, was the officiating clergyman who read the dignified and impressive words of the burial service. In a sympathetic and moving address he touched briefly upon the features of McCullough's brief career and sudden death upon the eve of the fruition of his dearest hopes.

The services were attended only by the most intimate friends of the Hall family and of the deceased, who was a graduate of the University of California and a member of the Sigma Nu fraternity, and numbered many friends among the college set. The pall-bearers were chosen from among the close friends of McCullough during his college days at Berkeley. They were James W. Stewart of San Francisco, Clarence W. Hobbs of Porterville, Malcolm E. Campbell and Raymond C. Ingram of Oakland, Fred C. McConnell of Healdsburg and C. Fred Fisk of Berkeley.

After the services the body of the young man was cremated. It is not yet known whether the ashes will be sent to Manila or kept here.

Services were held in Manila at the home of the young man's parents, Mr. and Mrs. Edwin C. McCullough, at the same hour as those in this city. Mrs. McCullough sailed for the coast as soon as word was sent of her son's illness upon his arrival, but her journey was broken at Hong Kong by a wireless bearing the sad news of his death. She turned back to her island home instead of proceeding to the coast. Upon her arrival the father of the young man cabled to the Hall family that they would hold services there at the same time as those over his son's body here.

YOUTH CONFESSES BICYCLE THEFTS

Eugene Kieller stole 14 bicycles in Oakland, Berkeley and Alameda between November 14 and March 14. Keller was arrested last night by Inspectors James Drew, Charles McCarthy and William Quigley in San Francisco, and was arraigned on a charge of petty larceny before Judge George Samuels this morning. He confessed the thefts.

Keller made a business of taking wheels. He would steal a wheel, ride it to a secret hiding place, and would there exchange handle bars, seat and other equipment so as to make it look like a different bicycle. He would then sell it to a second hand dealer or a bicycle shop.

Several of the machines have been recovered. Those from whom bicycles were stolen were as follows:

Oakland—Harry Kaufman, 2835 East Tenth street; Antone Perry, 670 Twenty-ninth street; T. Tavis, 2939 Union street; Walter Jacobs, 2408 Clement street, Alameda.

Berkeley—Paul Warren, 2511 Dwight way; W. H. Farley, Telegraph avenue and Bancroft way; E. R. Peters, 2619 Dwight way; Ira Sorinch, First National Bank building; C. A. Winchester, 2914 Wheeler street; Herbert Price, 2459 Webster street.

Alameda—Ellis and Holland, 2216 Encinal avenue; C. J. Mincking, 1810 Pacific street; Rhoades and Jamison, 1520 Park street; Truman Rhoades, 1022 College avenue.

Storm Wrecks a New German Dirigible

Another Military Ship of Rigid Zeppelin Type Destroyed After Launching.

KARLSRUE, Germany, March 19.—Another new German military dirigible, of the rigid Zeppeline type, was destroyed near here today. It was launched only a few days ago. The dirigible broke in two during a storm on the aviation ground.

AGED WOMAN LOST ON OAKLAND PIER

After having traveled together from their home in New York most of the way around the globe, Mrs. William P. Clark became separated from her husband Monday at the Southern Pacific station on the Oakland mole, a few hours after they had landed from the steamship Siberia, and now cannot be found either by the frenzied man or the police. She was without funds, and is a total stranger here. She became separated from her husband while they were waiting for the train to carry them back to their New York home. She is far advanced in years. Efforts to locate her in Los Angeles failed, and the conductor of the train which they were to take and which pulled out just as Clark came back to where he had left his wife standing, says she did not board that train, although a bystander claims she did.

LEAVE TO BATTLE FOR IDENTIFICATION BUREAU

SAN FRANCISCO, March 19.—Chief of Police White, Chief Walter J. Petersen of Oakland and Chief August Vollmer of Berkeley, together with Charles Skelly, secretary of the board of police commissioners, will leave here tonight for Sacramento to battle for the organization of a state identification bureau.

Old Age.

Old age as it comes in the orderly process of nature is a beautiful and majestic thing. It stands for experience, knowledge, wisdom, counsel. That is old age as it should be, but old age as it often is means poor digestion, torpid bowels, a sluggish liver and a general feeling of ill health, despondency and misery. This in almost every instance is wholly unnecessary. One of Chamberlain's Tablets taken immediately after supper will improve the digestion, tone up the liver and regulate the bowels. That feeling of despondency will give way to one of hope and good cheer. For sale at Osgood Bros. Drug Stores.

—Advertisement.

WANT 'OAKLAND HIGH' ELSEWHERE

Federation of Mothers' Clubs Thinks Temptations Surround Present Site.

For the purpose of improving the moral environment of the students of the Oakland high school, the members of the Oakland Federation of Mothers' Clubs voted yesterday at its regular monthly meeting in Christ hall in favor of moving the Oakland high school outside the business district. The mothers declared that the boys and girls were in the midst of temptation in the present location of the high school building and that the pupils would give less attention to the vaudeville shows and similar attractions if they were moved from the scene of these temptations.

Delegates will soon be elected from the mothers' clubs of this city for the annual convention of the second district of the California congress, which will convene in the First Congregational Church of San Francisco April 5.

The reciprocity luncheon of the Oakland Federation of Mothers' Clubs will be held at The Ferns, on Telegraph avenue Thursday, April 22. On Monday, April 14 the business meeting of the federation will be conducted. On that day nominations will be made for the official ticket, which will be elected in May.

In preparation for the convention of the state congress of mothers, which will be held in May in Berkeley, the federation will give a supper on the evening of the opening day, making officers and delegates guests of honor.

MEDICAL SOCIETY TO MEET HERE

Annual Session Will Occupy Three Days; Preparations Are Elaborate.

The California medical society is to hold its annual session in this city April 15, 16 and 17. It is expected that over three hundred of the most prominent physicians of the State will be in attendance. The members of the profession in Oakland are making extensive preparations for the entertainment of the visiting physicians, and plan an automobile ride for the delegates on the afternoon of Wednesday, April 16.

Doctors Milton and Adams, the committee on automobiles, have been in conference with Secretary Denison of the Chamber of Commerce, endeavoring to arrange for a sufficient number of automobiles to accommodate the party. This will require the co-operation of automobile owners in Oakland, and it is believed that there will be no difficulty in getting a sufficient number of cars, if those who are willing to assist in the entertainment will notify the secretary of the Chamber of Commerce. At least 60 machines will be required for the occasion.

JOE ETTOR ADDRESSES WORKMEN OF OAKLAND

Joe Ettor, one of the recent strike leaders in the industrial troubles at Lawrence, Mass., and who was arrested and spent eight months in jail in connection with the affair, spoke to an audience of union men in this city last night. He urged concerted action in the labor ranks and told his experiences.

Rheumatic Blood is Whole Story

Wonderful Specific for Sciatica, Lumbago, and a Cure for Dreaded Articular Rheumatism.

There is a host of pills, powders, tablets and what-not for rheumatism, but they all lack the first essential to being a natural medicine. To begin with, rheumatism is simply a name given to designate a variety of pains, and can only be reached by irrigating the entire blood supply with a naturally assimilative antidote. True, the pains may be eased with narcotics or the acids may be neutralized for the time being with other acids. But these merely temporize and do not even lead to a cure. There is but one standard rheumatism remedy, and it reflects the best thought of the day. It is prepared in the great Swift Laboratory in Atlanta, Ga., and sold in all drug stores under the name of S. S. S. at $1.00 a bottle.

Starvation has been advocated by many as a cure for rheumatism, and yet S. S. S. accomplishes in fact what faddists proclaim in theory and without the punishment of starvation. Hot springs and sweating are often recommended, but S. S. S. does all that is expected of these expensive and weakening methods.

It is conceded by the closest students of the subject that rheumatism is caused in most cases by an acid condition of the blood and aggravated by the remedies commonly used for relief. In other cases rheumatism is the result of nerve depression; in still others it is the effect of some scrofulous blood condition, having been treated with mercury, iodides, arsenic and other poisonous mineral drugs.

The recoveries of all these types of rheumatism by the use of S. S. S. is a wonderful tribute to the natural efficacy of this remarkable medicine, for it is assimilated just as naturally, just as specifically, and just as well ordained as the most acceptable, most palatable and most readily digested food. Do not fail to get a bottle of S. S. S. to-day. You will be astonished at the results. If your rheumatism is of such a nature that you would like to consult a great specialist confidentially, write to The Swift Specific Co., 127 Swift Bldg., Atlanta, Ga.

DR. WILEY TO GIVE 'PURE FOOD' TALK

Oakland to Hear Great Chemist at Ye Liberty Playhouse.

Dr. Harvey W. Wiley, the celebrated "pure food" expert and former head of the bureau of chemistry in the Department of Agriculture, is here, a distinguished visitor to the board of directors of the Panama-Pacific International Exposition. He will, however, find time from the entertainment that is being planned for him to give one of his famous "pure food" talks at Ye Liberty playhouse in Oakland tomorrow afternoon at 3 o'clock, the subject being "Good Health, America's Greatest Asset," a subject he is amply qualified to discuss, for he has given years of study to finding out what methods of food consumption are most conducive to the proper care of the human system. Wiley is a forceful talker, and being a man with a vital message, will give a lecture that will be of great interest to all who have the good fortune to hear him.

There is no subject on which the American people are more intimately concerned than in the food that they eat, especially in view of the fact that up to a few years ago much of that food was adulterated and impure, and, mainly through the efforts of Dr. Wiley, this condition has been changed and now one can safely purchase any labeled article knowing he will get what he is buying. Dr. Wiley can and will give some forceful hints in the proper selection and care of food, and being the foremost chemist in the United States, he knows whereof he is talking. It is but a matter of recent date that Dr. Wiley refused a portfolio in the Cabinet of President Wilson, in order to be free to continue the campaign of "pure food" he is now making.

CITY HONORS ITS DECEASED CLERK

Resolutions framed by Mayor Frank K. Mott and City Attorney Ben F. Woolner on the request of the city council, expressing regret over the death of the late Frank R. Thompson, for many years city clerk of Oakland, were spread upon the minutes of the city council this morning.

The resolutions, a copy of which was sent to the relatives of the deceased, were introduced by Mayor Frank K. Mott as follows:

Whereas, Frank R. Thompson, City Clerk of the City of Oakland, died on the twelfth day of March, 1913, after a lingering illness, and

Whereas, During a period of ten years he filled said office faithfully and efficiently and, at all times with strict integrity and honorable action, and

Whereas, This council deeply deplores and mourns his death,

Be it resolved, That at this time the council express by this resolution its appreciation of the long, faithful and efficient service rendered by him to the city of Oakland, and recognizes through his death the loss of a courageous public official, and

Be it further resolved, That the council hereby express to his widow and children its sincere sympathy, and

Be it further resolved, That a copy of these resolutions be spread on the minutes of the council and a copy forwarded to the family of the deceased.

INDICT MRS. POPE AS CONN'S ACCESSORY

SAN FRANCISCO, March 19.—Mrs. Catherine Pope, under arrest in Detroit in connection with the operations of Owen D. Conn, the "hundred thousand dollar burglar," held in this city, was indicted as an accessory in Conn's alleged crimes late last night by the grand jury. A detective started for Detroit today with requisition papers for her return. A telegram received from the Detroit police today said that Mrs. Pope would fight extradition.

ORDERING SUPPLIES BY TELEPHONE

THE retail merchant's telephone serves not only as a salesman, but also as a purchasing agent.

When a merchant finds that he is going to run out of a line of goods, he calls up the wholesaler or factory and not only orders a new stock, but comes to an agreement on the price and the time of delivery.

The unexpected needs of his customers can be met with the least possible delay.

If the merchant cannot find what he wants in town, the Long Distance Service of the Bell System brings him into immediate communication with other cities and other markets.

THE PACIFIC TELEPHONE AND TELEGRAPH COMPANY

Every Bell Telephone is the Center of the System

CASCARETS TONIGHT! IF BILIOUS, CONSTIPATED, HEADACHY AND SICK

Turn the rascals out—the headache, biliousness, indigestion, constipation, the sick, sour stomach and foul gases—turn them out tonight with Cascarets.

Millions of men and women take a Cascaret now and then and never know the misery caused by a lazy liver, clogged bowels or an upset stomach.

Don't put in another day of distress—wake up refreshed and feel fine. Let Cascarets cleanse and sweeten your stomach; remove the sour, undigested and fermenting food and that misery-making gas; take the excess bile from your liver and carry off the decomposed waste matter and constipation poison from the bowels. Then you will feel great.

A Cascaret tonight will straighten you out by morning—a 10-cent box keeps your head clear, stomach sweet, liver and bowels regular and you feel cheerful and bully for months. Don't forget the children—their little insides need a good, gentle cleansing, too.

CANDY CATHARTIC
Cascarets
10 CENT BOXES—ANY DRUG STORE
ALSO 25 & 50 CENT BOXES
WORK WHILE YOU SLEEP

ALASKAN WOMEN NOW ENTITLED TO BALLOT

JUNEAU, Alaska, March 19.—The Senate today passed the House bill granting votes to women. This is the first bill passed by the Legislature. There was not a dissenting vote in either House. The bill exempts women from jury duty.

ANNOUNCES BETROTHAL.

LOS ANGELES, March 19.—At an elaborate dinner party given by Adolphus Busch last night, he announced the engagement of his granddaughter, Miss Lily Magnus, daughter of Mrs. J. W. Loeb of Chicago, to Sydney L. Berg, son of Mr. and Mrs. Henry W. Berg, also of Chicago. The marraige is set for June 4 in Chicago.

"Fifty Years Ago, When Golden Wedding Rye Was Young"

A whiskey made like Golden Wedding can never be commonplace. Its mellow, mild flavor, its wonderful smoothness, is the result of our years of good whiskey making. That's why Golden Wedding is demanded by the knowing ones.

Finch's Golden Wedding Bottled in Bond

is distilled by special formula and method, perfected to keep in all the original flavor and quality in their natural purity.

That is why it is *different* from all ordinary whiskies.

It is a pure, straight whiskey, aged and matured in wood under government supervision.

But it is the Golden Wedding distillation that brings to you the rare quality, free from all undesirable after-effects.

"Made Differently"

HEART TRIBUNE'S PAGE for WOMEN HOME

Society

A NUMBER of dances are scheduled in the engagement books of society folk for next week, when the Lenten days are a thing of the past and the restrictions of the penitential season are removed to make way for the light-hearted days of spring in real earnest. The Friday Night Club is planning a dance for March 28 in the handsome ivory ballroom of the Hotel Oakland, which will be preceded by a number of dinners given for the members of the younger smart set who form the personnel of the exclusive assembly. Mrs. Robert Hilliard Collins will give a dinner at her home near San Leandro before the dance, making Miss Helen Coogan and Miss Pearl Cawston her guests of honor. The jolly party of young folk will motor into town to the dance afterwards. Several other dinners are being planned.

The Berkeley Cotillion will give their next dance on the Saturday week after the Friday Night, the date falling on April 5. Numbers of smart dinners are planned in honor of the belles and debutantes who belong to the Cotillion, which numbers the exclusive set of the college town among its members.

DINNER FOR VISITORS.

One of the delightful dinners of the week was that at which Mr. and Mrs. Clarence Loran Johnston entertained last night in honor of Mr. and Mrs. Masson-Smith of London, who are visiting at the home of Mr. and Mrs. Frank Hall Watters for several weeks. The decorative scheme was particularly pretty, worked out in a combination of flowering Japanese quince and other delicate spring blossoms combined with ferns. Covers were laid for a score at the handsomely appointed table, the guests including, besides the hosts and their guests of honor, Mr. and Mrs. Frank Hall Watters, Dr. and Mrs. Gilbert Graham, Mr. and Mrs. Leslie E. Burks, Mr. and Mrs. C. W. Burks of San Francisco, Mrs. Josephine White, Miss Josephine McCabe and Miss Mary Williams of San Jose, Roy Myers and Frank Faunich.

A musical program added interest to the after-dinner hours, among those who contributed being C. W. Burke and Miss Mary Williams.

BRIDGE PARTY MONDAY.

Mrs. Henry May Pond and Miss Mary Pond were hostesses Monday night at an enjoyable bridge party at their Alameda home, their guests including about two score of the society set of the Encinal city. Mrs. Pond and her daughter will entertain a number of society matrons with an afternoon of bridge on March 24.

SEWING CLUB LUNCHEON.

Mrs. Henry Wichman Jr. entertained the members of the Pastime Sewing club yesterday afternoon with a Dutch luncheon. Covers were laid for twelve at a prettily appointed table decorated with spring blossoms and smilax. Mrs. Wichman is a new member of the club and a recent bride.

EASTER PARTY FOR YOUNGSTERS.

Mrs. Thomas H. Judd gave an Easter lawn party at her home in Santa Clara avenue recently, entertaining over a score of children and their mothers at a charming affair. The decorations were of bunnies, chickens, colored eggs and gay streamers, all suggestive of the Easter season in which the little ones take such keen delight. Three tables were filled with the juvenile guests, and the place cards at each were concealed in little nests filled with Easter eggs. The matrons who assisted Mrs. Judd in her hospitable duties included Mrs. Charles Pickert, Mrs. John Buswell, Mrs. Arthur Oliver and Mrs. George Schumaker. Among the other matrons who enjoyed the unique affair were Mrs. Clem Rust, Mrs. L. H. Wallace, Mrs. John Garwood, Mrs. Clifford Neill, Mrs. John Hughes, Mrs. Olive Reed Cushman, Mrs. A. B. Judd, Mrs. Earle Russell, Mrs. Frank Kellogg, Mrs. Harmon Patton and Miss Curry.

BIRTHDAY ANNIVERSARY.

Mrs. J. S. Barstow celebrated the anniversary of her birth date with a card party to which a number of her friends were bidden. Whist was the game of the evening, followed by a well-appointed supper. Among the guests were Mr. and Mrs. Bates, Mr. and Mrs. William Tail, Mr. and Mrs. Lusk, Mr. and Mrs. Jack Breeden, Mr. and Mrs. Arthur Strauss, Miss Kink of Sausalito and Mrs. Collins.

HONORED GUEST AT BRIDGE.

Miss Grace Downey, whose wedding to Charles Raymond Clinch will take place next Tuesday, was made the honored guest at an informal bridge party given by Miss Marie McHenry yesterday. A dozen maids and young matrons of the smart set who form one of the season's bridge clubs were the guests, and each brought some useful article for the new home of the bride-elect. Among the members of the club are Miss McHenry, Miss Downey, Miss Lulette Mauvais, Mrs. Jack Van Sicklen, Miss Dorothy Taylor, Mrs. Frederick Farnham, Miss Cleo Posey, Miss Leila Kenney, Miss Lila Marshall, Mis Irene Farrell, Miss Elizabeth Orrick, Miss Madeline Clay.

MISS KATHERINE BANGS, WHO IS ONE OF THE ATTRACTIVE GIRLS OF THE DEBUTANTE SET.—Webster Photo.

CARDS AND TEA.

Cards are being sent out by Miss Anne Spring for an informal afternoon Saturday, March 22, when she will entertain a coterie of buds and belles of the younger set with bridge and tea at the Spring home in Fruitvale. Mr. and Mrs. John H. Spring and Miss Spring will give up the Fruitvale home during the summer to take possession of the beautiful and artistic new mansion now being built for them in Thousand Oaks.

WEDDING INVITATIONS OUT.

A ceremony interesting to society folk on the coast wil take place Dednesday, April 15, when Miss Dorothy Gardner Williams is wedded to Munroe Eyre Pinckard of San Francisco in Washington, D. C. The wedding will be in St. John's church, and a reception at the Williams home will follow. Miss Louise Hellen will be maid of honor, and the bridesmaids will be Miss Katherine Jennings, Miss Amylita Talbot, Miss Ferolina Perkins, Miss Faith Simpkins and Miss Julia and Miss Alyys Meyer, daughters of the former secretary of the navy and Mrs. Meyer. George Pinckard of San Francisco will be his brother's best man, and the ushers will be Edward Ekre Jr., William Broker Jr., Harold Tweed, Quincy Shaw, Harold Vanderbilt and Basil Miles.

BRIDGE FOR BELLES.

Miss Grace Laymance will entertain a number of the younger set with a bridge party at her home Thursday afternoon, March 27, in honor of Miss Elizabeth Latham, the charming daughter of Mrs. Henry Miles Bull and the fiancee of Thomas Veitch, and Miss Katherine Havens, the house guest of the Sumner Loops of Alameda, who has just returned from a visit to Honolulu. Assisting the young hostess in receiving her guests will be her mother, Mrs. Millard J. Laymance, and her sisters, Mrs. Edward Hall Dodge, Mrs. Leslie Rice and Mrs. Henry Heilbron.

Mrs. Dodge will arrive from her home in Portland, Oregon, Wednesday, and will spend the early summer with her parents. She will be accompanied by Mrs. Jeffrey. Mrs. Henry H. Heilbron will come down from Sacramento for the week-end party at the family home.

SUMMER ACROSS BAY.

Mrs. C. F. Runyon and Miss Helen Runyon, the attractive girl whose engagement to Amos Elliott, the former football star, has just been announced, will soon give up their Berkeley home for the summer and take posession of a house in Mill Valley for a few months. The Runyons formerly lived in Marin county, and have many friends among the society set there. Affairs in honor of Miss Runyon will be planned for the summer months during her sojourn across the bay. Her marriage will probably be an event of the fall.

ENGAGEMENT MADE KNOWN.

The engagement of Miss Clara Prentice Conaway of Oakland and George Edmund Harrison of Stockton has been quietly made known to their friends recently, and the wedding date has been chosen for Friday, March 28. The ceremony will take place at the home of the bride-elect's sister, Mrs. Milton Bulkley, in Mariposa avenue. It will be simply arranged. Miss Conaway is the daughter of the late Charles H. Conaway of Grass Valley and Mrs. Conaway. Her fiance belongs to a family well known in the San Joaquin valley, where they have held large ranching interests since pioneer days.

TEA FOR SOCIETY MATRONS.

Mrs. Ira Judson Coe has sent out cards for a large tea at her home in Twenty-eighth street Saturday afternoon, March 29, in honor of three smart set matrons, Mrs. James Bunting, Mrs. Irvine A. Bachman and Mrs. D. A. Farnum, who are recent arrivals from the East. Mrs. Coe will be assisted in receiving by her guests of honor and her daughter, Miss Kathryn Coe. A coterie of girl friends of the attractive daughter of the hostess will aid the receiving party at the tea table. The invitations include a number of the society folk of the bay cities.

BRIDGE AND TEA.

Miss Marjorie Coogan entertained a coterie of the smart maids and matrons of the younger set this afternoon at an informal affair at her home in Linda Vista. The affair was pjanned in honor of two much-feted engaged girls, Miss Madeline Clay and Miss Grace Downey, and Mrs. Charles DeRoy Butler, a recent bride, who was Miss Bernice Bronson. Daffodils and bright-hued spring blossims formed the decorations, and bridge and tea were the diversions of the afternoon. About a score of guests enjoyed Miss Coogan's hospitality.

WEEK-END IN COUNTRY HOME.

A number of the girls of Miss Merriman's school are enjoying a jolly week-end party as the guests of Miss Marjorie Bronson at the Bronson country home near Brookdale. The girls are chaperoned by Miss Merriman and Miss Body, and are having a delightful time during the Easter week vacation. Among the attractive girls of the younger set who are included in the party are Miss Doris Bornemann, Miss Leila Smith, Miss Miriam Haines, Miss Marjorie McGowan, Miss Katherine Cole, Miss Madeline Ross, Miss Lorna Brown, Miss Katherine Zeigenfuss, Miss Margaret Garwood and Miss Dorothy Livingston.

LEAVING FOR SOUTH.

Mr. and Mrs. Paul Gardiner (Dorothy Tisdale) are leaving for the south today after a visit at the home of the bride's parents, Dr. and Mrs. C. L. Tisdale, in Alameda, upon their return last week from their honeymoon trip to the Hawaiian Islands. They will take apartments at one of the fashionable hotels of Los Angeles pending the establishment of their permanent home in the southern city.

DANCE FOR NIECES.

Cards will be sent out in a few days by Mrs. John M. Foy for a dance to given at her handsome new home in North Berkeley on the evening of April 4. Mrs. Foy's two nieces, Miss Marjorie and Miss Marion Wiggin, will be the complimented guests, and the cards will be sent to about fifty of the younger set in the college town. Mrs. Foy is planning to give an elaborate reception later in the spring, which will be anoccasion for the meeting of a number of society folk of the bay cities.

CARDS FOR WEDDING.

Cards have been sent out by Mr. and Mrs. M. L. Wurts for the marriage of their daughter, Miss Reba Wurts, and Albert Silvernail, which will take place at the First Congregational Church on the evening of April 15. More than a hundred friends will witness the ceremony, which will be performed by the Rev. Herbert Jump. The maid of honor for the young bride will be Miss Irene O'Rourke, and the bridesmaids will be Miss Gladys Shaw, Miss Sara Yeatman, Miss Dorothy Wishart and Miss Elizabeth Cook. Myron Wurts will be best man, and the ushers will include Harold Wurts, Jackson Wurts, Lloyd Cobbledick and Austin Pickering. The members of the bridal party and the relatives of the young couple will be included in the dinner party which will follow at the home of the bride's parents on Telegraph avenue. A number of social favors are being offered in compliment to Miss Wurts during the spring days, one of the most recent being the luncheon at which Miss Gertrude Burt entertained for her last Saturday afternoon.

WEDDING DATE SET.

Miss Julia Marlotte Monson has set the date of her wedding to Charles S. Cherry for June 7, and it will take place in San Francisco, with a large number of guests bidden to the ceremony. Details for the wedding are not yet completed. The engagement of Miss Monson and Cherry was announced recently at a dinner given by Mr. and Mrs. Eugene Griswold at their home in Adams Point. Social compliments are being planned for Miss Monson during the pre-nuptial days.

READER AT RECEPTION.

Mrs. Vernon Waldron will entertain at her Piedmont home during the first week in April, offering to her guests the pleasure of several readings by Mrs. Maud Russell Robbins, a talented reader of the bay cities, during the afternoon hours of the reception. About a hundred guests will be bidden.

TEA FOR NORTHERN GIRL.

Mrs. John McAdams was a recent hostess at her home in San Diego in honor of Miss Cecil Cowles of San Francisco, her niece, who is visiting in the southern city. The McAdams home was effectively decorated in carnations and several varieties of palms. Miss Cowles is an accomplished musician, and gave pleasure to the guests with the rendition of some of her own compositions during the afternoon. Mrs. McAdams gave an interesting reading from Tennyson's "Enoch Arden." She was assisted in receiving her guests by a number of matrons, including Mrs. Joseph Miller, Mrs. Arthur Trumbo[illegible], Mrs. George Hanley, Mrs. Walter Dunning, Mrs. Landers Johnson, Mrs. M. E. Mansfield, Mrs. Ivan Hellman, Mrs. Arthur Reach and Mrs. A. Hollis.

INFORMAL AT HOME.

Miss Adalyn Bangham and Miss Olivia Cunningham presided over an informal "at home" this afternoon at their apartments in Madison street. About a hundred guests called between the hours of three and five o'clock, and the hostesses were aided in their hospitable duties by a group of close friends.

Nadine Face Powder

(In Green Boxes Only)

Keeps the Complexion Beautiful

Soft and velvety, and remains until washed off. It is pure, harmless. Money back if not entirely pleased. Purified by a new process. Prevents sunburn and return of discolorations. The increasing popularity is wonderful. *White, Flesh, Pink, Brunette.* 50c. by Toilet Counters or Mail. *NATIONAL TOILET COMPANY, Paris, Tenn.*

Sold by the Owl Drug company and other toilet counters.

WOMEN IN THE NEWS

WOMEN IN BATTLE OVER BALLOTS AT CAPITAL

Suffragists and Opponents Meet at Harrisburg for Fray.

HARRISBURG, March 19.—Advocates and opponents of "votes for women" joined in battle over "the cause" before the Senate Judiciary general committee here yesterday in the greatest demonstration ever made by women in the state capital. Thousands of women from all sections of the state were present to support or oppose the proposed amendment to the constitution giving women the right to vote. The women jammed the Senate chamber, where the hearing was held, crowded the galleries, swarmed onto the president's rostrum and packed the corridors outside.

The lower house of the Legislature already has adopted the resolution and the suffrage fight has centered upon the Senate. Each side was given an hour today to present its arguments.

MAYOR'S WIFE PRESENT.

On the side of the suffragists were Mrs. Rudolph Blankenburg, wife of the mayor of Philadelphia and Dr. Anna Howard Shaw, president of the National American Women's Suffrage Association. Among the leaders of the anti-suffragists were Mrs. Horace Brock, president of the Pennsylvania association opposed to woman suffrage; Mrs. Edward Behrer Fink, president of the Pennsylvania Woman's Press Association and Mrs. A. J. George, representing the national association opposed to woman's suffrage.

The "outrage on suffragists in Washington" figured prominently in the arguments of the suffrage supporters. "Not one man who struck a woman in that parade, not one man who spoke indecently to the women, would vote for woman suffrage," was one of Dr. Shaw's remarks. She declared that all the suffragists ask is the right to share in the vote of the country.

LAUGH AT "HOME."

While Mrs. A. J. George was speaking against the resolution, there was laughter from the suffragists when she declared that woman's place is in the home. Turning to the committee, she said:

"Sisters, nearly eighty times when I have used the words 'home' and 'woman' in meetings like this, the suffragists have laughed."

She declared that she formerly had believed in suffrage, but had changed her views when she saw how "suffragists feel toward women who speak of the home."

The speakers for each side declared for the welfare of the child, the working girl and women, and as being interested in good government and social service. They differed, they said, only in the method of procedure.

Cut Cost of Hat

SAN FRANCISCO, March 19.—Easter bonnets must have the 100 per cent milliner's profit lopped off before they can be made the basis of a suit in court, and the girl who steals a chic brown creation with birds of Paradise on it can only be held responsible for the $27 or $30, which it cost, instead of the $53 sale price marked in the window display.

This was decided in Judge Shortall's court yesterday, and so Miss Margaret Hill, a manicure, will only have to stand trial for petty larceny instead of the grand larceny charge originally preferred by Mrs. Martha E. Randall, manager of the millinery department of a local department store.

"We figure to make from 75 to 100 per cent profit on all millinery," said Mrs. Randall, in reply to Judge Shortall's inquiry regarding the real value of the hat. The case will be concluded Saturday. An employe of the store spied Miss Hill wearing the hat in a cafe, and notified the police.

Object to Force

LONDON, March 19.—At a big public meeting here last night strong protests against the forcible feeding of imprisoned suffragettes were registered by the speakers. The Bishop of Lincoln, who presided, declared that the suffrage movement was a grand demonstration of moral force against brute force.

George Bernard Shaw, author, said that forcible feeding was illegal, but that Reginald McKenna, the Home Secretary, proposed to legalize it by act of parliament.

APPROPRIATE DRESS

By LILLIAN RUSSELL

Copyright, 1913, by Lillian Russell.

THERE are some women who are so fond of dressing up that they make a show of themselves and prejudice nice people against them. Women who are quite delightful companions, fairly intelligent in every other respect. I knew one such woman; she was beautiful of face and form, but she would dress as I called it, "for a party" on every and all occasions. I was positively ashamed of her, though I enjoyed her company enormously when we were at my home. I asked her why she got herself up in such guises. She said that she loved to see herself dressed up; that she could go to elaborate dinners and parties but rarely, so she just fancied that she was having a party every day. Now this pretty woman would have looked far smarter had she affected simple, one-piece dresses of dark silks or tailor suits. She would have been considered fashionable and well-dressed, appropriately and becomingly dressed, refined and elegant had she worn proper clothes. But as she was bespangled, beribboned and flower decked she was conspicuously common. People looked at her and laughed, ridiculed and called her names.

How much more charming and attractive a pretty woman is in simple clothes. A girl should never put on anything to outshine her eyes. Take the color of the eyes and keep back of that color in selecting your gowns. Over-dressing, and I mean by that an eccentric display of furbelows, cheap jewelry and artificial flowers is a strong mark of vulgarity or ignorance. Women should be more than careful of how they get themselves up. If they are insulted by rude men and women, it is, in nine cases out of ten, their own fault. If a woman looks modest and refined she is seldom picked out for a rude remark. Remember, an innocent angel could be the victim of an insult were she to wear her heavenly garb to a picture show.

Lillian Russell

LILLIAN RUSSELL.
Copyright Photo by Schloss, N. Y.

Answers to Queries

MABEL—Cleanliness must have part in the treatment of perspiring feet. Not only the feet are included in this care, but also the stockings and shoes. Morning and evening the feet must be bathed, and sometimes during the day. The stockings and shoes must, in bad cases, be changed twice a day. A good wash for bathing is one or two drams of alum to a pint of alcohol. Dust with a plain talcum powder. Bathing in hot water is good. After drying thoroughly rub with cologne water.

HELEN—If the cream you are now using agrees with your skin there is no reason for changing it. Personally, I never care for the greaseless creams. It must be remembered that the oils in the cream are necessary to cleanse properly and to nourish the skin. The following is a good formula for rose cream. You can have it made up at any drug store: White wax, 50 grains; spermacete, 90 grains; almond oil, two ounces; rose water, one and a half ounces; oil of rose, four drops.

B. Y.—There is such a thing as manicuring the nails too often. This is probably the cause of the white spots appearing and your nails getting so brittle. The nails should be manicured once a week, and each morning the cuticle pushed back gently with the blunt end of an orange wood stick slightly polished, and cleaned with an orange wood stick, the pointed end of which, with a bit of cotton around it, has been dipped into soapy water. This cleanses the nails and does not injure the delicate skin underneath them. Do not polish the nails highly, for that is bad taste, and do not rub them until they get hot. Never use sharp instruments under the nails, for it not only injures the delicate skin, but makes them almost impossible to keep clean. If you care for them and will send me a stamped, addressed envelope, I shall gladly send you instructions for manicuring.

ELSIE—The following exercises are excellent after the morning bath and are invigorating. Practice deep breathing while doing them.

1. Assume an easy erect standing position. Arms horizontal at sides. Palms up. With muscles tense, bend the arms at elbow, bringing hands slowly to shoulders. Relax, straighten arms, take in fresh breath and repeat.

2. Arms horizontal at side. Palms forward. With muscles tense and arms rigid, force hands together in front, keeping them at shoulder level. Relax, swing arms back, take breath and repeat.

3. Arms horizontal at side. Palms up. With the muscles of upper arms and shoulders tense, slowly swing arms straight up to a vertical position. Relax, swing arms back, take breath and repeat.

4. Arms horizontal at sides. Palms down. With muscles of upper arms and shoulders tense, draw the shoulder blades close together and force arms down to sides. Relax, swing arms back, take breath and repeat.

5. Arms above head in vertical position. Palms forward. With muscles tense and knees rigid, bend slowly forward and try to touch floor in front. Relax and swing back to first position.

Remember to hold yourself in correct position while exercising and breathe deeply and regularly. These exercises are excellent in straightening the shoulders and expanding the chest, as well as increasing the strength and suppleness of the muscles. I am mailing you a complete set of exercises for deep breathing.

IRENE—I am very sorry, but I am unable to recommend a face powder to you. What agrees with one person's skin seldom agrees with another's. There are a great many good face powders on the market, and I am sure one of them would agree with your skin. A good grade of rice powder is about the best, I think, and usually agrees with all skins. However, be sure that you get a good powder and not a cheap one, for these are nothing but chalk and will ruin the skin in time.

SCHOOL AND PLAYGROUND

BASEBALL FOLLOWS BASKETBALL IN SCHOOLS

Immediately after the semi-annual finals in the basketball contests conducted by the Oakland public schools athletic league, a baseball tournament will be inaugurated in April by Professor H. G. Pfund, supervisor of physical culture in the local schools. The tourney will cover a period of two months and the games will be played in groups in the same order as the basketball games.

Next Tuesday afternoon the girls of the Cole and Washington schools will play basketball in the Durant school court, Twenty-ninth and Grove streets. The Intermediates and the Lockwood school girls will match their wits in the Franklin school grounds.

On the same day the boys of Fruitvale school No. 3 and Emerson school will contest for honors in the Lincoln court. Simultaneously the Intermediates and the Elmhurst school boys will compete for laurels in the Franklin school court.

Thursday afternoon, March 27, the girls of the Lockwood vs. the Washington schools and the Intermediates vs. Fruitvale No. 1 will appear in the basketball court of one of the Oakland schools.

The boys of Lafayette and Emerson schools will appear in a game to be held in the Durant school court while the Intermediates and the boys of Fruitvale school No. 3 will enjoy a similar game in a court not yet selected.

TO BUILD DOCK NEAR AVON.

MARTINEZ, March 19.—The Associated Oil Company yesterday was awarded a franchise for the construction of a wharf in Suisun bay, near Avon station, where the big refinery is being built. The wharf will cost over $10,000.

Skin Peeling Nature's Aid to New Complexion

(From Woman's Tribune.)

Mercolized wax is a natural beautifier. By flaking off the devitalized surface skin, it merely hastens Nature's work. The second skin layer, brought gradually to view, exhibits the healthy, youthful color produced by capillary circulation, because the capillaries are thus brought nearer the surface; also because the new skin is unsoiled by dust and dirt. This wax, to be had at any drugstore (an ounce will do) is put on nightly like cold cream, washed off mornings with warm water. Its work usually is completed in from seven to ten days, long enough not to show too marked results from day to day, or cause pain or detention indoors.

A face bath to remove wrinkles, made by dissolving an ounce of saxolite in a half pint witch hazel, is marvelously beautifier, since its astringent and tonic effects smooth out the wrinkles in accordance with Nature's own process.

—Advertisement.

INTEREST HIGH AMONG ALUMNI

WATSON HOWDEN.
—Hartsook photo.

Many champion athletes who graduated from the Manual Training and Commercial High school with the class of January, 1913, have continued their activities in baseball and basketball work. Watson Howden, who was a member of the commercial class, has retained his interest in outdoor sports. He was an enthusiastic advocate of field and track diversions, but was not affiliated with any team.

The squads of the Manual Training and Commercial High School have been well organized and the season promises to be one of excitement for the girls, as well as the boys, who have declared that they will carry off the laurels in all the inter-school basketball and baseball contests.

MISS CARMEN STOLP A RIDER AND PIANIST

Among the most fascinating additions to the colony of juvenile equestriennes is Carmen Stolp, only daughter of Mr. and Mrs. Fred Stolp of Piedmont. She has attracted much attention by her clever riding and promise to be a daring horsewoman.

Carmen is a pupil in the Grant school annex, where she is doing splendid work. Besides her scholastic studies, she is becoming accomplished on the piano and has shown musical ability.

MODEL AEROPLANE CONTESTS FOR MARCH 29

Model aeroplanes are being manufactured by the boys and girls of this city for the annual contest to be held Saturday afternoon, March 29, in the Bushrod Park playground, Sixtieth and Shattuck avenue. Dozens of youngsters are busily engaged in making the exhibits, which will be divided into two classes, the gliders and the flying power machines.

The diplomas will be awarded, according to the latest announcement from Geo. E. Dickie, superintendent of the Oakland playgrounds, upon the following points: Workmanship on flying glider; non-flying glider; glider over four feet long; longest flight of a glider; glider making 400 feet in the least number of flights.

The flying power model must be over four feet in length, while a diploma will be presented for the best workmanship on the flying power model under four feet in length.

In class two the longest and highest flights will be considered together with the longest time of flight; the closest flight to a stated target at a distance of 200 feet; the best circular flight and the most spectacular flight.

MRS. WM. ARCHER

Tells Mothers What To Do For Delicate Children.

"My fourteen-year-old daughter was very thin and delicate. She had a bad cough so that I became very much alarmed about her health. She was nervous and did not sleep well, had very little appetite and doctors did not help her. Having heard so much about Vinol I decided to give it a trial. It has helped her wonderfully. She can sleep all night now without coughing once in fact her cough is gone. Her appetite is greatly improved and she has gained in weight. Vinol is a wonderful medicine and I will always keep it in the house. I wish every mother knew what Vinol will do for delicate children." Mrs. Wm. Archer, Long Branch, N. J.

This delicious cod liver and iron preparation without oil is a wonderful body builder and strength creator for both young and old. We promise to give back your money in every such case where Vinol does not benefit. This shows our faith in Vinol.

The Owl Drug Co., Oakland, Cal.

—Advertisement.

SECOND SECTION

Oakland Tribune.

CLASSIFIED PAGES

VOL. LXXIX. OAKLAND, CALIFORNIA, WEDNESDAY EVENING, MARCH 19, 1913. NO. 27.

REGENTS REFUSE TO "DRY" U. C. FUNCTIONS

PASTORS MEET WITH FLAT DENIAL

Service of Liquor at Dinners Will Not Be Ruled Against.

Officials Declare Enforcement Will Be Detrimental to Cause.

UNIVERSITY OF CALIFORNIA, March 19.—Flat refusal to pass a rule against the service of liquor at student or other university functions is returned in a report to the university regents by a committee thereof in answer to the request for such a rule made in December by clergymen and other temperance workers of the bay cities. The regents committee which returned the report made public by the university daily this morning for the first time, included Charles S. Wheeler, James K. Moffitt and A. L. Scott.

The rule which the regents had been requested to pass by the Ministerial Association was that "no alcoholic, vinous or malt liquors be allowed at any function, social or otherwise, given in the name and by the authority of the University of California, or of any department thereof, or of any organization officially related to the board of regents, faculty or student body of the University of California."

BARS ENFORCEMENT.

Summing up its conclusion in reply to this request the committee says:

"The cause of temperance is now flourishing and making steady progress with the student body. Your committee does not believe that it would prosper similarly under enforced prohibitory regulations. It is, therefore, the opinion of your committee that it would be unwise and inexpedient for this board to pass such a rule as petitioners request, and it advises you accordingly."

The committee in its report considers first the question of student control, pointing out to the Ministerial Association that this is primarily posted with the regents and transferred by them to the president and the several departments. The history of student self-government is outlined and its merits and results emphasized.

POLICY VINDICATED.

On this point the committee finally sums up as follows:

"The results which have followed the policy of the Regents regarding the control of student conduct are a complete vindication of the policy itself. The witnesses examined by your committee, while holding radically opposite views from each other upon the issues under discussion, all agree that, under the system of student self-government now in force, the students of the University of California as a body hold a position second to none in the nation for decency and regularity of conduct, and for individual and collective reclitude and honor.

"The student body now numbers upwards of forty-eight hundred, and your committee feels moved to express its belief that no other group of college men and women is anywhere to be found in which there exists a higher idealism, or which inspires greater hope and assurance for the future of the commonwealth."

LIQUOR AT FUNCTIONS.

The committee then turns to the question of the service of liquor at college functions, the remainder of its report being as follows.

"The petition referred to your committee is not concerned with cases of actual student excess, but it urges that this board pass a rule which would make the mere presence of alcoholic, vinous or malt liquors at all university functions a disciplinary offense. While this board is in entire sympathy with movements looking to the encouragement of temperance among the students, it is nevertheless obvious that to adopt such a measure as is thus requested would be to forego our present system of student self-government. Before taking so radical a departure it is well, we think, to look far enough into existing conditions to see whether it would be wise to resort to such legislation.

"The occasions which the request of the petitioners would cover are not numerous. The men of the senior class are accustomed to give a banquet each year, as are also the men of the junior class. The sophomores have given an annual smoker in past years, but it is not believed that the practice will be revived this year. The same is true of the boating association. Other student organizations, such as the engineers, the editorial staff of the Daily Californian, and the fraternities, also give occasional dinners. At such dinners table wines are usually, though not invariably, served. At some of the smokers it has been the custom to have beer.

EXCESSES DISAPPEAR.

"In years gone by there have been excesses on the part of some students on some of these occasions, but there has been a marked improvement in this regard under the present system of student control. No showing is made that there has been any intoxication or excesses on any of these occasions during the present university year of 1912-1913. That student opinion is frowning upon all such excesses is clear. That among the students there is a decided trend towards placing a ban upon the use of liquors at dinners of their respective organizations is evidenced by the following resolution passed by the Associated Students of the University of California on the 8th day of March, 1912.

"'Be is resolved that the Associated Students of the University of California do hereby openly declare its position as opposed to the use of liquor by any organization on the campus of the University of California, and furthermore

"'Be it resolved, that it is the sentiment of the student body that the use of intoxicating liquors be barred from all banquets and smokers and other functions of the various student organizations of the university.

"As already stated, the body which passed the foregoing resolution comprises upwards of seventy per cent of all the students at Berkeley. The several classes have their own separate organizations, and, while the Associated Students of the University of California has no actual control over the dinners or functions given by the classes, or by other independent student organizations, yet its influence is great.

"It is probably true that but one of several student functions which have occurred since the resolution was passed has yielded directly to the sentiment expressed in the resolution; but nevertheless your committee does not doubt that the attitude of the student body is such today that this question is well in line for a voluntary and satisfactory solution by the students themselves. In this connection we invite attention to the following extracts from a recent open letter addressed to the people of California, and signed by the president of the Associated Students:

"'The student body in the University believes absolutely and entirely in the progress of the temperance cause. They believe further, however, that temperance will be effectively and permanently achieved only if it grows out of the life and spirit of the students and has the approval of student public opinion. The issue is simply one of methods.'

The letter goes on to say that certain students 'believe in formal progress and of the temperance cause by rules and by-laws inserted into the student constitution. Such rules would be at best difficult of enforcement. The majority of the students, on the other hand, believe in real progress by encouraging the spirit and desire for temperance in the opinions and lives of the students. It is really a case of the reality as against the shadow of temperance.

"'Under the present regime of student self-government the progress of temperance in the University of California has been nothing short of phenomenal—that is the testimony of alumni who know. We do not want to retard this fine progress [illegible] public opinion by reverting to the entirely different and fallacious policy which vainly seeks righteousness by rule instead of intelligent belief.'

WOULD END CONTROL.

"To grant the request of the petitioners at this time would, as we have stated, mean an abandonment of the system of student control which has proved such a gratifying success. It would mean an attempt upon the part of the body to accomplish, by prohibitory rule, what our young men may be relied upon to do voluntarily, through their several organizations, once they are impressed that the best interest of their Alma Mater demand it. Past experience gives us ample assurance in this regard. Practices which, in earlier years, were tolerated as matters of course, are now frowned upon by student opinions, and customs such as hazing and 'rushes,' which it was believed would injure the University in the public mind, have been voluntarily abandoned. Students have, in such matters, willingly put aside their individual opinions for the sake of the University, and we believe they may be relied upon to do so whenever occasion demands it.

"It would not do for this board to adopt rules and not enforce them. The enforcement of a rule such as that requested would, in the opinion of your committee, lead to subterfuge and clandestine drinking bouts, and would call for a system of espionage, with attendant student resentment and demoralization.

"The cause of temperance is now flourishing and making steady progress with the student body. Your committee does not believe that it would prosper similarly under enforced prohibitory regulations. It is, therefore, the opinion of your committee that it would be unwise and inexpedient for this board to pass such a rule as petitioners request, and it advises your accordingly.

"Respectfully,
CHARLES S. WHEELER,
J. K. MOFFITT,
A. L. SCOTT.

"San Francisco, March 11, 1913."

Auction Sale!

of the elegant furniture from 3 elegant flats removed from

Piedmont and Berkeley

Sale Tomorrow

Thursday, March 20, at 10:30 a. m. at

1016 Clay St., Near 11th

There are 4 bedroom sets in circassian walnut, mahogany, birdseye maple and oak, brass and enamel beds, bedding, dressers, chiffoniers, rugs, carpets, bric-a-brac, dining room sets complete with buffets, couches, curtains, dishes, portiers, library tables and rockers and chairs in fumed oak, and everything that makes up the flat.

Dealers and Public, Take Notice—These goods are as good as new. No limit or reserve. Come early.

BARNARD AUCTION CO., Auctioneers

STUDENT CONTROL ACTS AS BRAKE ON MUCH ENTHUSIASM

JAMES K. MOFFITT.

AGED PIONEER KILLED BY AUTO

L. W. Simmons Knocked to the Pavement; Was War Veteran.

Victim Was Employed as Customs Inspector: Was Early Day Minister.

SAN FRANCISCO, March 19.—The victim of an accident which occurred almost in front of his home this morning, L. W. Simmons was instantly killed. Since December 18, 1891, Simmons had been an inspector at the local customs house and although he had reached the age of 72 years he was hale and hearty and beloved by his associates. He is survived by a wife, whom he married two years ago.

Simmons, who lived at 925 Valencia street, stepped to the center of the pavement at Twentieth and Valencia streets, intending to board a car. As he did so an automobile driven by William Fleming, a salesmanager for Berger & Carter, iron and steel importers, rounded the corner. Simmons became confused and stepped to one side. Fleming, believing him out of harm's way, sped up his machine.

STRUCK BY AUTO.

The aged man, however, tottered forward and was struck by the door of the car, which knocked him backward, causing him to fall heavily upon his head. When an ambulance arrived from the Mission Emergency hospital he was breathing his last and died before he could be lifted into the ambulance.

Simmons was a scout with the First Illinois Cavalry and served in the civil war for four years and 10 months. He had many hairbreadth escapes and on several occasions had lectured on his experiences. As a member of the Grand Army of the Republic he had a legion of friends in this city who will mourn his passing. He was affectionately known as the "Union Spy."

AUTOIST ARRESTED.

Fleming explained the accident to the police, saying he believed Simmons had returned to the sidewalk and did not see him as the side of the automobile grazed him. He was arrested and charged at the city prison with manslaughter.

Simmons was one of the first clergymen in California and some years ago retired from the active ministry. His scout work was done under the direction of General McClelland and, after the civil war he was an Indian agent for some time.

Auto Bandits Sent to Illinois Prison

Will Serve Indeterminate Term of One Year to Twenty-one.

CHICAGO, March 19.—Robert Webb and Thomas Burke, leaders of the automobile bandits who terrorized this city during the winter, pleaded guilty to burglary and were ordered to prison under the undeterminate sentence law, which imposes a minimum of one year and a maximum of twenty-one.

Webb will be tried later on a charge of murdering Detective Peter Hart, whom he is alleged to have shot while evading arrest.

Webb and Burke having pleaded to the burglary charge, James Perry, the reputed "brains" of the automobile bandits, went to trial on a charge of highway robbery. Five other alleged bandits will be tried in rotation.

POLICE SERGEANT TO BE RETIRED AT 80

SAN FRANCISCO, March 19.—Sergeant of Police Brown of the complaint department, who is over 80 years old and who has been on the force for thirty-nine years, contemplates retiring in July. He received a communication from the pension board today, however, ordering him to appear and show cause why he should not be retired April 11. Brown has no strenuous objection, but wanted to round out the year. Among others who have been notified to appear before the pension board in the same connection are Corporal Patrick Hagerty and Patrolmen Robert Hayes, M. J. O'Sullivan, Martin Lyons and Jerry Dwyer.

POLICEMEN HELD AT BAY ALL NIGHT

One Carpenter, Fired by Half Gallon Red Wine, Stands Off Small Army.

Invalid Becomes Raging Lion From Stimulant, Throws Brother Into Street.

LOS ANGELES, March 19.—Half a gallon of the crimson wine which is credited with the power to make a mouse slap a cat in the face so encouraged E. C. Fredericks, a young carpenter, last night that he fought and held a squad of 11 policemen at bay all night. The siege succeeded a battle in which the young man, formerly a weakened invalid, threw his older brother out of a window and then caused a doctor to fall downstairs. At the first streak of dawn Fredericks became sleepy. His desultory revolver fire, which had kept the bluecoats at a safe distance all through the night, ceased, then the attackers decided on a rear attack, and captured him while he was soundly asleep. A few hours later he awoke in the "drunk tank" of the city jail and professed complete ignorance of the exciting events of the night. The only memento he had of the experience was a fierce headache.

AWAKENED BY BROTHER.

The battle began when Fredericks' elder brother, W. R. Fredericks, called at his boarding house, and, finding him in a comatose condition, summoned a physician. When the doctor arrived Fredericks, who came here from Topeka, Kans., a month ago for his health, woke up and, apparently maddened, threw his brother out of a window. He started for the doctor but that agile person leaped for the stairway, missed his footing and tumbled to the bottom. Fredericks obtained a revolver when he heard the police coming and held them at bay until he went to sleep.

REAL ESTATE MAN PROVES HIS INTEGRITY

J. T. Masengill, a former resident of Salinas, who is now engaged in the real estate business in Oakland, has cleared himself of the charge of sharp practice in the matter of a land deal made by a Stockton man. Masengill proves conclusively that his connection with the case was fair and above board.

The facts vindicate Masengill, who really needs no vindication in this city, where he was always respected as a man of unimpeachable integrity.—Salinas Weekly Index.

Shots Ring Out; Police Get Busy; 'Twas All in Vain

There was wild excitement in Chinatown last night. It was thought that the tong war had broken out anew and that murder was being committed. Several shots were heard. Chinese were seen fleeing from the scene and taking refuge in dark doorways, alleys, attics and basements.

Patrolmen P. J. Connelly, Daniel O'Connell and Leonhardt rushed to the scene and made a hasty roundup of all suspicious characters found on the street. After notifying the central police station two of them left the temporary prisoners in charge of the third and started to investigate.

But no wounded tongmen were found scattered about the street and there were no marks of blood. The police were mystified.

Suddenly they were electrified by a shot being fired just around the corner. They ran in that direction.

They found a taxicab. As it passed them there was a loud report. The driver had allowed gasolene to accumulate in the muffler, thus causing the "shooting."

Patrolman Connolly halted the driver of the machine and reprimanded him severely for permitting such indiscretions in Chinatown during the tong war.

Auction Sale!

Choice Storage and Mortgage Auction Sale.

We have received instructions from the owners who are East, to sell their fine furniture, rugs, carpets, pianos, etc., at public auction, sale Friday, March 21, at 10:30 a. m., sale at 1007 Clay st., cor. 10th st., Oakland, comprising, in part: 2 fine upright pianos, 1 Angelus and music, 1 square piano, large rugs, carpets, odd parlor pieces, pictures, lace curtains, massive round oak dining tables, leather seat chairs, extra fine buffet, large round antique mahogany table, china closets, china and glass ware, brass and steel beds, oak and maple dressers, chiffoniers, folding beds, bedding, sewing machine, hall trees, bookcases, steel ranges, coal stoves, linoleum, gas range, also about 20 trunks and contents to satisfy for storage charges. All must and will be sold. Open for inspection Thursday afternoon and morning.

J. A. MUNRO & CO., Auctioneers.

Receiver's Auction Sale

of an automobile, also 1 Racycle motorcycle, nearly new. Sale at 1 p. m. at 1007 Clay st., cor. 10th st., Oakland. Sale Friday, March 21. Must be sold.

J. A. MUNRO & CO., Auctioneers.

Notice.

The public is invited to go to J. A. MUNRO & CO. every Thursday afternoon and evening to inspect the fine furniture, carpets, pianos, etc., to be sold at auction every Friday, at 1007 Clay st., Oakland.

U. S. CRUISERS ORDERED TO COAST OF MEXICO

California and Maryland Will Guard American Interests

WASHINGTON, March 19.—At the instance of Admiral Sutherland, commanding the Pacific fleet, who has been watching from Guaymas conditions on the west coast of Mexico, the navy department has approved his recommendation that the cruisers California and Maryland be sent to that port. They are now at San Francisco.

Admiral Sutherland, who is aboard the flagship Colorado, found that a number of American citizens who have been disturbed by the revolutionary troubles in Sonora are drifting down to the coast towns, especially Guaymas. For this reason the presence of warships is desired.

Lower California is reported tranquil today, the new governor, Brigadier General Miguel Gomez, having arrived Monday at Ensenada and assumed office. Telegraphic communication has been reestablished between Monterey and the United States via Laredo.

TROOPS MOBILIZED.

NOGALES, Ariz., March 19.—One thousand federals are entrenched at Empalme, opposite Guaymas, while state troops are mobilizing in strong force at Ortiz, a few miles to the north on the Sonora railway, report refugees arriving here today.

The United States cruiser Colorado remains in Guaymas harbor, its commander having forbidden, it is said, any bombardment of Empalme, where a large American colony is located. The state troops at Ortiz have no artillery suited for bombardment.

All is reported as quiet at Hermosillo, the capital of the insurgent state.

DESTROY RAILWAYS.

NACO, Ariz., March 19.—Ojeda's federals, trapped by state troops around Naco, continue destruction of the railways to the south, thus preventing the arrival of Cabral's group of state troops.

Ojeda's plight proved still more serious today when it was made known that 216 of his men are held by United States troops here. Ojeda had less than 500 when he defeated the state troops last week.

Antonio Rojas, the former Orozco general, is reported with 400 men near Cananea, 10 miles south of this point. His position in the revolt is doubtful and, resenting his intrusion from Chihuahua state, state troops are on the way to drive him back.

SMELTER TO CLOSE.

TUCSON, Ariz., March 19.—The smelter at Cananea, Sonora, must close down within a week, says Dr. L. D. Ricketts, general manager of the Cananea Consolidated Copper Company. Espes Randolph, general manager of the Southern Pacific of Mexico, received this notification today. Dr. Ricketts said that continued cutting of the railway by state troops had made impossible any movement of fuel to the big plant, which employs 4500 men.

ORDERED OUSTED.

NATAMORAS, Mexico, March 19.—Miguel Barregan, who assumed the office of president of the Natamoras district when Madero was deposed, and the nine members of his council were ordered ousted and the former officials reinstated by the Tamaulpias state congress in session at Victoria yesterday, according to advices received here last night. Casimir Sada was president of the district at the time Madero relinquished power.

R. Garato, one of the aldermen of the new regime, and three prominent citizens of Natamoras were arrested yesterday on a charge of conspiracy preferred by Maor Ramos, commander of the local garrison.

DIAZ AT ROME.

ROME, March 19.—General Porfirio Diaz, ex-president of Mexico, arrived here yesterday and was greeted by the whole Mexican colony, headed by Mexican Minister Senor Esteva and the staff of the legation. General Diaz shook hands warmly with all, extending an especially cordial greeting to Guillermo de Landa y Escandon, who was governor of Mexico City when Diaz held the presidency.

ADVISES USE OF MANY COMMITTEES

Commercial Club Members Hear Practical Points of Organization.

"Since looking over Oakland, one of the prettiest cities I have ever visited and one with the greatest opportunities, and then inspecting your charter roll, I hardly think I can show you much." So J. E. Caine, builder of clubs, praised the work of the organizers of the Oakland Commercial Club today at the luncheon given in his honor. "You have gathered four hundred members in four weeks," he declared. "That is a record that I have never seen beaten anywhere, and it shows that you know all there is to know about organizing."

A large gathering greeted the noted club worker at the Hotel Oakland for the luncheon, which was presided over by President Harmon Bell. Caine gave a brief account of the Salt Lake City commercial club, of which he is secretary, and spoke of methods of organizing, supporting and creating interest in such clubs. He also gave a few practical points on the matter of dues, associate or privilege members, and other matters of business administration.

Last night Caine was the guest at a dinner tendered him by the directors of the club, and addressed them on practical points. A large portion of the affair was devoted to the asking and answering of questions.

Caine last night laid particular stress on the desirability of many committees. "It keeps up interest," he declares, and also gets results. In Salt Lake City 1200 out of 2035 members are actively engaged on one committee or another."

Blonde Eskimos Are Told About Christ

Newly Discovered White Race Hears for First Time About Christianity.

DAWSON, Y. T., March 19.—Christianity has been carried to the blonde Eskimos.

Among these northernmost and remotest of the white peoples, whose existence, even, was unknown to the civilized world until reported by the explorer Vilhjalmar Stefannsen, a year ago, the Rev. Fry, a missionary of the Church of England, is now at work. The fact is reported by Sergeant Dempster of the Canadian northwest mounted police, who returned yesterday from Herschel island. Sergeant Dempster relates that the missionary left for Lambert, in Union and Delta straits, late last summer, accompanied by four McKenzie Delta Eskimos. His news is the first brought from the Arctic coast since then.

ITALIAN-AMERICAN LEAGUE TO BANQUET

The Italian-American League of Alameda county will give a banquet to its president, Tony Mazziotti, on the evening of April 12, at the league's headquarters, 1173 Seventh street. The committee in charge of the arrangements is as follows. Michael Bira, G. Arena, J. A. Cianciancello. The banquet will be one of the largest functions of its kind ever held in Alameda county, and the several courses will be served "Italian" style. Mayor Mott has been requested to act as toastmaster.

UNITARIAN CLUB PRESENTS PLAY

Talented Amateurs Are Seen in Big Vaudeville Program.

The Unitarian Club vaudeville and dance given last night in Wendle hall, Fourteenth and Castro streets, was attended with great success, a large number being present, and after the conclusion of the program the floor was filled with dancers until midnight.

"The Hostage," a one act play, was particularly good and won frequent applause. In it Fred Thomas filled the part of the escaped prisoner, an officer of the confederacy. Roland Springer, as Colonel Bartlett, U. S. A., did exceptionally well, as did Miss Loretta Kingsley as Rose. Howard Renwick, as the villian, was roundly hissed. "Mammy Caroline" and "Zeke," otherwise Thomas Cutting and Herbert Morehouse, sustained the parts of the happy colored folks.

Margaret McFadden won the hearts of her audience in "Sweethearts," playing her part remarkably well. Jack Cass introduced a song of his own composition entitled "My Love in Killarney," which was pronounced a hit.

"On a Summer's Day" was omitted owing to Miss J. Ivah Murphy having been injured in a street car accident. This place was filled by Archie Thomas, who was encored for several songs.

The Loughan concert orchestra was thoroughly appreciated. Geo. Loughan's playing of "The Rosary" as a cornet solo made one of the pleasing numbers of the evening.

BURGLAR STEALS POST-OFFICE CERTIFICATES

Using a skeleton key, a burglar forced an entrance to the rooms of A. B. Minter, Atma apartments, East Fourteenth street and Twenty-third avenue, and searched the place. Three suits of clothes and post office certificates for $90 were taken. The loss is estimated at $120.

Burglars forced entrance by a side window of the home of W. T. McGuire, 564 Thirteenth street, last night, and stole $14.50 in coin and a suit of clothes. The police were notified.

An attempt at burglary was made at the furrier shop of J. Korper, 590 Twelfth street, last night. The burglars attempted to remove a panel, but were frightened away befort they succeeded.

Must Be Perfect

—Your Easter Attire.

No lady in Alameda County need have anything less than absolute perfection in her new suit, or dress, or coat.

A thousand novelties here—and the one that you need among them.

Choose it and, of course, have it charged.

Friedman's

524 TWELFTH STREET, Between Washington and Clay.

U. S. STAND ON CHINESE LOAN INTERESTS

Wilson's Statement Calls Forth Comment From All Sides.

Negotiations May Now Proceed as Five-power Affair.

WASHINGTON, March 19.—President Wilson's statement of the administration's attitude toward American bankers and participation in the Chinese loan and foreign loans generally has attracted widespread comment and discussion in official and diplomatic circles.

Following closely upon the statement came intimations that negotiations may now proceed as a five-power affair without the American group.

Wilson's statement in part follows:

"We are informed that at the request of the last administration a group of American bankers undertook to participate in the loan now desired by the government of China (approximately $125,000,000). Our government wished American bankers to participate because it is desired that the good will of the United States toward China should be exhibited in this practical way and that the United States should be in a position to share with the other powers any political responsibilities associated with the development of China in connection with her industrial and commercial enterprises.

BANKERS MAKE REQUEST.

"The present administration has been asked by this group whether it would also request them to participate. The representatives declared that they would continue to seek their share only if expressly requested to do so by the government. The administration has declined to make such request, because it did not approve the conditions of the loan or the implications of responsibility which it was plainly told would be involved in the request.

"The government of the United States is earnestly desirous of promoting the most extended and intimate trade relationships between this country and the Chinese republic. The present administration will urge and support the legislative measures necessary to give American merchants, manufacturers, contractors and engineers the banking and other financial facilities which they now lack and without which they are at a serious disadvantage as compared with their industrial and commercial rivals. This is its duty. Our interests are those of the open door—a door of friendship and mutual advantage. This is the only door we care to enter."

BRYAN AT LINCOLN.

LINCOLN, Neb., March 19.—Secretary Bryan arrived here this morning for the annual Bryan birthday dinner tonight. With him were Mrs. Bryan, his daughter, Mrs. Ruth Bryan Owen, and Governor Dunne of Illinois.

ILLINOIS TO NAME 1915 COMMISSION

SPRINGFIELD, Ill., March 19.—A bill creating a commission consisting of the governor and seven others, to be appointed by the governor, as the Illinois commission to the Panama-Pacific Exposition at San Francisco in 1915, was introduced in the Senate today and referred to the appropriations committee. An appropriation of $500,000 is provided for an Illinois building and expenses of the commission.

BUTTER

2 lbs.....70c
1 lb.....40c

EGGS

1 dozen.....23c

Tomorrow

Royal Creamery

319 12th St.

Also All Branches.

Your Chance

To get a good auto for HALF PRICE OR LESS.

Some men buy a new car every year—it is a fad.

They must sell perfectly good machines to do so. They sell at a sacrifice. These cars have years of service left.

Today

you'll find our bargain list in Col. 20, Classified Pages.

Or advertise your needs. We'll guarantee a flood of answers.

Three lines seven days, $1.25

BASEBALL | BABY LEAGUE LAUNCHED; SOX DEFEAT BEAVERS | BOXING | McALLISTER TURNS DOWN BIG OFFER | SPORTS

DISCOVERER OF 'CY' PARKINS SOME HERO

Reading Club Formed at Hudson to Follow Exploits of Pitcher

Oh! where would you be on a summer's day?
Oh! where would I be with the boss away?
Oh! where would I be if I had my say?

Why, you guessed it, kid: move up in the class
I want to be in the very first row,
Right from the start of the p. m. show.
I want to be where the base hits grow.
Lord, send me a season pass!

—Baseball Ballad No. 8.

(By BILLY FITZ)

THE outfields of the Pacific Coast League will be better protected this year than ever in their history if one is to judge by the recognized caliber of the men who are being groomed for gardeners by the rival managers. There will be few fluke bingles to land in the outfield, for speed has been made the main object this year in the development of the outfield of nearly every club.

Oakland, which last year boasted a flashy outfield which was more valuable on the offense than on the defense, will this year show to even better advantage, for Buffalo George Schirm looks like the fastest man to come west in years. He has already shown a remarkable faculty for starting with the crack of the bat and getting under many a foul ball that would drop safely in almost any league without adverse comment being made

San Francisco, weak in almost every other respect, will put forward a very fast outfield, particularly if Manager Del Howard decides to let McCarl play first and take an outer garden himself. As good a fielder as is Izzy Hoffman, he does not figure to make the team, Mundorff, Zimmerman and Willie Hogan having it on him.

Portland's outfield will be wonderfully fast, with Justin Fitzgerald, the speediest man in the Coast league, caring for one garden and Kreuger and Doane fighting it out for the other places with Cunningham and Chadbourne.

Kane, Carlisle and Bayless form the Tiger outfield and surely they are as fast as one could wish. Dillon, the Seraph leader seems to have solved his troubles by securing Maggart, Lober, Moore and Rube Ellis.

That brings us up to Sacramento which is almost impossible to figure at this juncture. Kenworthy, Moran, Van Buren, Lewis and Shinn comprise the material.

To the residents of the little village of Hudson, South Dakota, the doings of Cy Parkins constitute more absorbing news than can be found in a purple pill almanac. They have banded together in Cy's home town and formed a reading club for the purpose of pursuing the life history of the Oakland pitcher. Yesterday there came a letter from ye town editor enclosing a tattered greenback with a request that THE TRIBUNE be forwarded to Hudson daily as long as the greenback lasted.

The explanation was given in the letter as follows:

"Hudson, S. D., March 15, 1913.
Gentlemen—I want to keep track of Cy Parkins. I am the original discoverer of the immortal Cy, and of his cousin, Miss Amanda Clement, the only lady umpire in the world that ever umpired a league game and get away with it, and I am naturally interested in Cy. Had you seen him pitching ensilage to the meek-eyed South Dakota bullock this winter, you live Oaks, you would have wept, but that is how Cy kept in condition, and he didn't drink any of the silo juice either.

"As the town's biggest asset in the hero line, Cy shines resplendent every winter and he would be fanned to death if he did not take refuge as a Rube among rural surroundings and in rural pursuits, far from the maddening crowd of fans and fannies. There, where the low purring of the new model auto lulls the gladsome South Dakota farmer to sleep, Cy seeks seclusion, and there he remains until that gladsome time arrives which brings with it his transportation to far-off Oakland, and then he fades from view, leaving sadness and sorrow behind, until fall.

"Hoping that Cy strings enough horse collars upon the other Coast league teams, early in the season to satisfy even the most fastidious Oaklander, believe me
Sincerely yours,
ROB'T O. SCHABER."

Well, apparently they have finally gone and done it. Done what? Why, organized the Class D league which has been filling up perfectly good space for the last three months without more materialization than a colored ghost. The program was finally carried through just as marked down. Stockton, San Jose, Fresno and Vallejo comprise the league, Al Baum is president and treasurer of his prodigy.

The directors are Henry Berry, Fresno, J. Cal Ewing, Vallejo, Tom Stephens, San Jose; and Ed. R. Maier, Stockton.

The league will play on Thursday, Friday, Saturday and Sunday of each week. Vallejo may play its Thursday games on Wednesday as that is "liberty day" at the navy yard. The league season will start on Saturday, April 19, and close on Sunday, October 5. Fresno and Stockton won the toss for the opening day games, and Vallejo will open at Fresno and San Jose at Stockton.

Each team will be allowed to carry five players on options to other clubs and holiday receipts and transportation charges will be pooled as in the Coast league. The National association will be asked for a Class C rating, as the league is to occupy territory formerly used by the outlaw league. The population of the towns represented would naturally call for Class D rating.

George Wheeler will manage the Fresno team, John Breckenridge the Stockton team and Stephens has practically closed with Walter Nagle to handle the San Jose club. Ewing has not yet decided on a manager for the Vallejo team. Ewing had intended to take the San Jose franchise, but at yesterday's meeting he traded with Stephens and took Vallejo instead

Christianson, a bush catcher who makes his home in Oakland, is the latest one to go to the assistance of the Seals at Boyes Springs. The busher was welcomed with a brass band, which shows how badly off for catchers Del Howard must be.

* * *

The Santa Clara College team is playing the Oaks at Livermore this afternoon in the last practice game that will be held in the training camp. Christian, Killilay and Pernoll were slated to do the heaving for the Oaks, while Snook, the college wonder, will work for Santa Clara.

* * *

St. Mary's and Stanford are fighting it out this afternoon at Palo Alto in the fifth of the seven game series. The Cardinal has captured three out of four games already.

* * *

The season squad of White Sox will make their debut at Grove street park tomorrow afternoon at 3:15 with the Oaks as their opponents. Quite a large crowd of fans is expected from across the bay and there is quite a good deal of interest attached to the appearance of Joe Berger, Fournier, Rollie Zeider and others in Comiskey's reinforcements. The fans want to see how much Berger has improved.

Mitze announced the following lineup for tomorrow's game:

Pitchers, Christian, Gregory and Pernoll; catchers, Mitze and Rohrer; first base, Ness, second base, Leard; third base, Hetling; Shortstops, Cook and Guest; right field, Coy; center field, Zacher; left field, Schirm.

* * *

Portland expects to have a much faster infield than last year, despite the fact that there is only one veteran in the quartet—Captain Bill Rogers. Kores, the new shortstop, is rated as a better man at bat than Bancroft, but is hardly as reliable a fielder. Derrick comes from Toledo to replace Rapps at first, and is said to be an enthusiastic young player, very fast on his feet, with a good whip, and a batting average of .275. Rodgers is a mighty good second baseman and will probably succeed in whipping the new infield into shape.

* * *

McCredie has decided to conclude his training at Stockton instead of Hayward and will reach the Slough City in another week.

* * *

So far, Toots Schultz, Sailor Stroud and Honolulu Johnnie Williams seem to be assured places on the Senatorial pitching squad. Wolverton has not yet obtained a fair idea as to the condition and ability of Arellanes, Drucke, Lively, Munsell, Peters, Hardin, Alberts, Frink, Harper and Nugent.

* * *

The new ball park at Venice will be opened March 26, the day before ours is dedicated by the Oaks and the White Sox second team. Hogan and his Tigers will take the first division of the pale hose trine down south.

OAKS' GARDEN QUARTET

Here are four husky Oaks who figure to keep the batting averages of opposing clubs of the Pacific Coast League from becoming too healthy. Zacher and Coy are "regulars," while Schirm and Becker were imported to fill the place left by Clare Patterson. Schirm has the edge so far on Becker and will probably land, but Jess Becker has shown himself a valuable player and will probably make the utility berth.

Chicago Fans Plan to Get Charles Murphy Peeved

The Chicago fans are planning a great reception for Frank Chance the first time he visits that city at the head of the New York American league team May 15. West Side fans will vie with the South Side bugs in giving "Husk" a hearty welcome. The day will be known as "Frank Chance Day." Two thousand seats have been reserved on the first base side so Chance's friends can get close to him. A platoon of police will head an automobile parade which will start from the Board of Trade building. All this will have a tendency to give Charley Murphy a large-sized peve, and that's one of the main objects of the meeting.

BERG ANXIOUS TO MEET THE OLYMPIC WONDER

McAllister Brothers Display Desire to Avoid Astoria Middleweight

(By THE TIMEKEEPER.)

Matchmaker Jimmie Rohan of the Oakland Wheelmen said this morning that he has offered Bob McAllister, the former Olympic Club boxer, $2200, with a privilege which made it practically $3000, for a ten-round bout with Otto Berg, the Astoria middleweight, in this city next month.

McAllister rejected the offer, declaring that he had been offered $2200 for a four-room bout in San Francisco. He and his brother have not yet made up their minds which fat plum to pick next, and are showing themselves to be almost as astute a pair as were the Britt brothers in the days of Jimmie's prime.

Al White, manager for Berg, acted like a thorough sportsman when the proposition was put up to him yesterday by Rohan. He agreed to almost any conditions or terms. Berg is so confident that he can stop McAllister within ten rounds that he is willing to fight on a winner take all basis

Berg is not the same sort of a fighter as Willie Meehan. He has a real punch, as he would have demonstrated on Parente's man had he not broken his hand in the third round.

It is just possible that McAllister will reconsider Rohan's offer, but the suspicion exists that he has been advised to steer clear of Al White's hard hitting boxer.

Buckley Aims High.

Jim Buckley has wired to Coffroth from New York concerning the chances of bringing Gunner Smith and Luther McCarthy together in San Francisco for July 4. Coffroth says he would prefer to put Willrad on first with Smith, which the Gunner will hardly agree to. Billy McCarney, manager for McCarthy, has no love for Buckley, so it would seem that the chances for a heavyweight match out here are not very rosy

EASTERLY LEADS IN BATTING, AVERAGES

It is rather early to begin to figure on batting averages but the recent series between the Seals, the Oaks and the White Sox have served to give us the the first A. B. stuff.

Easterly, catcher for the White Sox stands head and shoulders above everyone with an average of .692 acquired by nine hits in 13 trips to the plate. All of Easterly's hits were stiff ones, too, and some were obtained when he was sent in to do the pinch hitting and bring in needed runs.

Bert Coy led the Oaks in hitting, while McCarl had the best record for San Francisco

The averages follow:

OAKS.

Players—	AB.	R.	H	Pct.
Pernoll	2	0	1	.500
Coy	13	1	5	.384
Gregory	3	0	1	.333
Cook	14	1	4	.286
Zacher	8	0	2	.250
Abbott	4	0	1	.250
Gardner	4	0	1	.250
Schirm	14	3	3	.214
Becker	5	0	1	.200
Rohrer	3	0	1	.200
Ness	12	1	2	.166
Hetling	13	1	2	.154
Leard	15	3	1	.066
Mitze	6	1	0	.000
Ables	4	0	0	.000
Christian	1	0	0	.000
Pope	1	0	0	.000
Emery	1	0	0	.000
Parkins	1	0	0	.000

SAN FRANCISCO.

Players—	AB	R.	H.	Pct.
Arlett	3	1	2	.667
Spencer	4	0	2	.500
Kibler	10	2	4	.400
McCarl	21	1	7	.333
Henley	3	0	1	.333
Thomas	3	1	1	.333
Mundorff	13	2	4	.308
Corhan	18	3	5	.277
Zimmerman	22	1	6	.273
Cartwright	21	1	5	.238
Hogan	18	0	4	.222
Sepulveda	12	1	2	.166
Wagner	11	1	1	.009
Hoffman	10	2	0	.000
Schmidt	5	0	0	.000
Callan	2	0	0	.000
Hughes	3	0	0	.000
Delhi	3	0	0	.000
Harkins	1	0	0	.000
Fanning	1	0	0	.000
Wuffli	1	0	0	.000

CHICAGO.

Players—	AB.	R.	H.	Pct.
Easterly	13	2	9	.692
Lange	4	3	2	.500
Lord	41	8	16	.390
Kuhn	13	4	5	.384
Douglass	3	0	1	.333
Walsh	3	1	1	.333
Borton	37	8	11	.297
Johnston	40	6	11	.275
Weaver	42	4	11	.262
Schalk	17	2	4	.235
Collins	42	4	9	.214
Rath	39	6	8	.205
Merridge	5	0	1	.200
Mattick	30	4	7	.180
Renz	7	0	1	.143
Wolfgang	2	0	0	.000
Healon	1	0	0	.000
Smith	2	0	0	.000

HOUSTON, Texas, March 19. — With Bender pitching, the Houston Texas league team, bunched hits in the first two innings of yesterday's game and won over the recruit squad of the Philadelphia Americans, 4 to 2.

FREMONT BALL TEAM HAS CHAMPION TIMBER

The students of the John C. Fremont high school are enthusiastic over the way their baseball team is performing of late and are almost certain that it will be Fremont that wins the B. C. A. L. championship. The race will probably be between Oakland and Fremont as both teams are showing about the same form. Fremont easily defeated Poly, while the latter school won from Oakland and in turn Oakland won from Alameda, while the latter school defeated Fremont.

Saturday the Fremont nine journeyed down to Burlingame and crossed bats with the speedy St. Mathew's academy boys, who have an enviable record for the season, having defeated nearly all of the city high school teams. The game ended with Fremont on the long end of a 7 to 2 score.

The game was featured by the heavy hitting of Baldwin and Captain Morse, the former getting two triples and the latter poling out a homer and a two bagger, with the fielding of Charlie Arena and McDonald in the outfield. The acadaemy boys were only able to secure three hits of the wet delivery of Hammond, Fremont's spitball artist.

Score:	R.	H.	E
Fremont	7	10	1
St. Mathew's	2	3	3

Batteries — Hammond and Baldwin; Jackson, Nelson and Hodge.

RITTLER TO TRY OUT HIS LONG DISTANCE RUNNERS

In order to get a line on the strength of the long distance candidates for the 1913 track team of St. Mary's college, Coach Otto Rittler this afternoon sent some 20 odd youngsters on a six mile run about the northern part of the city. Rittler will have a limit registration in the six-mile Hayward race on March 29. There are a number of likely looking youngsters out for the long distance places and Rittler expects to bring home a place.

Among those who are out for the team is Bobby Vlught, the sensational youngster who has been taking first place in practically all of the long distance amateur meets in the past year. Others from whom the college supporters are expecting points in the long stretches are John Quinn, Al Newburger, Willie Davie, William Atwell, Joe Atwell, Fred Freidel, L. Kramer, George Hiedreck, L. Weisbrod and Rohan.

FOUR-BASE SWAT BY COLLINS WINS FOR SOX

VISALIA, March 19. — A home-run swat over the right field fence in the third inning by Collins, with Lord and Rath ahead of him on the paths, featured the game between the Chicago White Sox and the Portland Beavers here yesterday. Incidentally, Collins' drive produced just enough runs to win for the Sox, the score being 5 to 4.

RUNS AND HITS BY INNINGS.

Chicago	0	1	3	0	0	0	1	0	0	—5
Base hits	0	3	3	0	0	0	1	1	0	—8
Portland	0	0	0	0	0	1	0	3	0	—4
Base hits	1	0	0	0	1	2	1	3	0	—8

FORMER OAK LEADER SCOUTING FOR MEN IN SOUTH

Bud Sharpe, Stalling's plantation manager, and former Oak leader, is in Augusta, Ga., at present and is sizing up the extra outfielders Dahlen is carrying with the Brooklyn squad. Sharpe is to visit the Cincinnati Red camp at Mobile and the other National league training resorts as far as possible and will make his report on the outfield talent he sees.

Spokane Will Install the Pari-Mutuel Machines

According to a telegram received by Lee Demier today from Spokane mutuel machine betting will replace the bookies at the coming track meeting. F. M. Smith, secretary of the Spokane association, is very hopeful that the game will be restored to its former place in the favor of the public. Two special trains of horses will arrive at Spokane next week from El Paso to begin training.

Fournier May Go With Rollie Zeider to the Seals

A quiet tip is being passed out that the two Chicago players whom Ewing has been figuring on to bolster up the Seals will turn out to be Rollie Zeider and "Pea Soup" Fournier. Both these celebrities are members of the White Sox second crew and will be seen in action here Thursday against the Oaks. Fournier is a first baseman of big league timber, and Zeider, who was formerly a Seal, is trying hard to hold third base. Borton, the White Sox regular at first, batted .371 last year and can hardly be displaced, while Captain Harry Lord has been hanging tenaciously to the third base job.

Ewing is so satisfied with McCarl's work at first that he would prefer to have Callahan keep Fournier and give him a good pitcher. Both Fournier and Zeider have expressed a desire to play on the coast.

"SAC'S" OPENING DAY PARADE WILL BE ELIMINATED

SACRAMENTO, March 19. — Opening day here in the Pacific Coast League will not be celebrated with a circus-day parade, as of old.

There will be no street parade in which the players will ride around in automobiles headed with a band and all of the baseball fans who have automobiles follow behind the local directors and owners.

Jack Atkin headed the movement to kill the parade, and he is sure that the opening day will be more successful than if a procession was the order. The Oaks and the Solons will clash in the opener, which will begin at 3 o'clock on Tuesday, April 1

The White Sox will open their three-game series at Marysville next Monday afternoon and will drop back here the same evening. They will play the Senators there other two games here on Tuesday and Wednesday. These promise to be of the classiest variety.

SOL LEVINSON AFTER PETROSKEY-GRANDE MATCH

VALLEJO, March 19.—Charles Grande, the local middleweight has received an offer from Sol Levinson, matchmaker of the West Oakland club, for Grande to box Sailor Petroskey before the Oakland club on March 25. Grande replied that if they would make it 20 days he would accept.

Since his last bout Grande has done no training, having decided to give up ring work for a while. Petroskey has the 20 day proposition under consideration. The go would be for 10 rounds.

Grande has about decided to keep to his original decision to abstain from ring work for a while, and to that end has has also turned down the offer to box Vic Hansen at Taft.

EXPECT CONKLIN WILL OPEN ON MOUND FOR U. C.

UNIVERSITY OF CALIFORNIA, March 19. — Coach Jimmy Schaeffer will probably use Joe Conklin to pitch for the Blue and Gold baseball team in the first of the Stanford-California intercollegiate baseball contests. Conklin is a native of Loyalton, California, and first came into prominence as a pitcher when at the Placer county high school.

Schaeffer has used Conklin in most of the important games played in the present season and from there showings it is not unlikely that the Loyalton youngster will be on the mound for the Blue and Gold team in the first game.

It is predicted that he will probably pitch in two games if there is a necessity for a third being played. Conklin was with the Berkeleyans last year.

SPORT SPARKS FROM EVERY FIELD

FAYETTEVILLE, N. C., March 19. — The Philadelphia National and Baltimore Internationals played their opening preseason game here yesterday, Philadelphia winning 13 to 12.

PENSACOLA, Fla., March 19. — The Cleveland regulars defeated the Toledo team of the American Association yesterday afternoon, 7 to 6.

WACO, Texas, March 19. — With three men on bases and one out, Pratt, second baseman for the St. Louis American regulars, made a sensational one-handed stop of a drive and spoiled Waco's only chance to score in yesterday's exhibition game. He retired the side by an accurate throw to first base. The game ended, 4 to 0, in favor of St. Louis.

NEW ORLEANS, March 19. — The practice games between the Detroit Americans and the New Orleans team of the Southern league yesterday went 12 innings, the visitors winning, 4 to 3. Until the ninth inning the score was 3 to 0 in favor of Detroit, but in this session the locals piled up three runs off the delivery of Clauss.

MEMPHIS, Tenn., March 19. — Durning, Pennock and Wyckoff, pitching for the Philadelphia American regulars held the Memphis Southern league team to five hits yesterday while the major leaguers batted out 15. Philadelphia won, 8 to 2.

ALBANY, Ga., March 19. — The St. Louis Nationals defeated yesterday the Albany South Atlantic league team, 3 to 0, in a well played game. Wolfe, who pitched the last six innings for Albany, held the big leaguers to three scratch hits.

"Hock" Keyes, a Vallejo lightweight and Young Esposito, a youngster who hails from Portland will meet this evening in a 10-round bout at Cement.

Accompanied by his wife, his brother Sidney and his manager, Jem Maloney, Bombardier Wells, the English heavyweight champion who was knocked cold in the second round at the Garden Athletic Club in New York recently by Gunboat Smith, sailed yesterday on the steamship Kaiser Wilhelm II, for dear old H'England.

Hon Herry of the Los Angeles Pacific Coast Baseball League team yesterday secured the signature of "Dutch" Reuther, the 18-year-old southpaw sensation of San Francisco to the bottom of an Angel contract.

The Tufts-Lyon team was easy picking for the Los Angeles baseball aggregation, the Pacific Coast Leaguers romping off with the fat end of an 8 to 1 score in a game played yesterday afternoon at Washington Park, Los Angeles.

A Regular-Yannigan game between the candidate for Hap Hogan's Venice Pacific Coast League baseball team was won yesterday by the regulars by the score of 4 to 0.

Oscar Jones, the grandfather of baseball, is working out with Venice and gives indications of "coming back."

Stanford and University of Southern California coed tennis teams will meet April 4, at Stanford, in four singles and two doubles.

Bernardo Y. Shorb's polo pony "Bear Cat," was sold to Walter Scaley under the hammer for $100. The horse was sold to satisfy pasturage costs.

Plans for a busy boating season were formulated last night at a special meeting of the California section of the American Power Boat Association. F. Gardon, F. Baker and E. Stauf were appointed to report on the classes of speed boats and trialers most suited for the waters. A three-day cruise was also arranged to start May 30 from Belvedere.

At a meeting of the California Rugby Football Union last night it was decided to invite the British rubgy union football team to this coast in October and November.

The fourth annual dog show to be given April 8-10 by the Golden Gate Kennel Club is attracting considerable attention among the cities about the bay and its success seems assured.

Twenty-six thousand dollars in early closing purses were announced yesterday by Secretary G. W. Engleman, for the sixth renewal of Kalamazoo's grand circuit races. August 4 to 9, inclusive, at Kalarrazoo, Mich. The two feature events on the card are the Paper Mills purse, valued at $12,000, for 2:14 trotters and the Burdick Hotel purse, valued at $6000 for 2:12 pacers.

Clarence Ferns of Kansas City and Jimmy Perry of Pittsburg, welterweights, fought 10 rounds to a draw at Atlanta, Ga., last night at catch weights. Perry was knocked down in the second round.

Resolutions condemning the practice of baseball players writing for newspapers about the games were adopted yesterday at a meeting of the New York and Brooklyn chapters of the Baseball Writers' association, in New York. Acting Chairman James R. Price also read letters from the three members of the National commission, August Herrmann, chairman; Ban Johnson, president of the American league and Thomas J. Lynch, president of the National league, offering co-operation to the baseball writers in combating the practice.

President Charles W. Murphy of the Chicago National league team who is at present in Tamna, Fla., denied last night that he had offered four of his players for Pitcher Harmon of St. Louis.

HAWAIIAN POLOISTS TAKE THREE CUPS IN SOUTH

SAN DIEGO, March 19. — The polo season at Coronado came to an abrupt ending yesterday, when the All-Hawaiians won the junior championship trophy from Pasadena. The crippled Canadian and Coronado teams defaulted to the islanders in the Pacific coast circuit and Shreve handicap events.

The result gives the Hawaiians the three cups. The Pacific coast All-America cup and the California challenge cup were won earlier in the tournament by the Coronado team, completing the list of the five offered.

The Christy

A new creation in the CAP line.

For the Fan
For the Automobilist
For Everybody desiring Snappy Style.

$3.00

HEESEMAN'S

Dr. Hall Cures Men

Medical Institute, 707 Broadway (upstairs), near 7th St., Oak. Established 25 years. (Graduate and Licensed Doctors). All Private Diseases of Men Cured.
$20 FOR GENUINE "606," THE NEW GERMAN DISCOVERY FOR BLOOD POISON
Dr. Hall's Remedies cure thousands every year of Gonorrhoea, Gleet, Stricture, Syphilis, Sores, Swellings, Unnatural discharges etc
FREE MUSEUM OF ANATOMY
Our charges are very reasonable. Send for FREE BOOK. Hours: 9 a. m. to 8 p. m. Sundays, 9 to 1. Consultation and examination FREE and private.

Relieves CATARRH of the BLADDER and all Discharges in 24 HOURS
SANTAL CAPSULES MIDY
Beware of counterfeits. Sold by all druggists

BIG G
Cures in 1 to 5 days. Gonorrhoea and Gleet. Contains no poison and may be used full strength absolutely without fear. Guaranteed not to stricture. Prevents contagion.
WHY NOT CURE YOURSELF?
At Druggists, or we ship express prepaid upon receipt of $1. Full particulars mailed on request.
THE EVANS CHEMICAL CO. Cincinnati, O.

Bacterin Vaccine
Animal Serum
914 and 606
Are the latest new discoveries for the treatment of men's diseases. I am one of the few doctors in the State who uses these remedies successfully and guarantees a cure in every case accepted.
BACTERIN VACCINE is a positive cure for Chronic Discharges, Stricture, Prostate Bladder and Kidney trouble and Rheumatism.
ANIMAL SERUM for weak, nervous and run-down men.
"606 AND 914" administered to men and women for Blood Poison. It cures.
No doctor or specialist can compete with me either in fees or cures.
Call and have my advice free whether you are treated or not.
Note—All drugs, medicines and appliances furnished FREE
DR. LEE
1128 Broadway, Oakland, Cal.

'ZIT'
Money back written Guarantee to cure any case of Gonorrhoea or Gleet. Free from pain or bad taste. Absolute privacy and only quick, safe cure. Post paid, plain wrapper. We have exclusive sale.
NORMAL PHARMACY—A. FARNERIS & CO. 8th and Washington Sts. Oakland, Cal.

Every Woman
is interested and should know about the wonderful MARVEL Whirling Spray
The new Vaginal Syringe. Best—most convenient. It cleanses instantly.
Ask your druggist for it. If he cannot supply the MARVEL, accept no other, but send stamp for illustrated book—sealed. It gives full particulars and directions invaluable to ladies.
MARVEL CO., 44 East 23d Street, New York
For Sale by Owl Drug Co.

HELP FOR YOU
WEAK MEN
DR. HALL'S Reinvigorator stops all weakening drains in 24 hours. You feel an improvement from the first dose. We have so much confidence in our treatment we could safely offer five hundred reward for any case we cannot cure. This secret remedy cures lost manhood, quickness of discharge, emissions, wasted organs, varicocele, gleet, stricture, kidneys, drain in urine and all other terrible wasting effects caused by errors of youth or excesses which lead to consumption and death. $2 per bottle; three bottles, $5. Guaranteed to cure any curable case. Try this wonderful remedy. Call or address orders Hall's Medical Institute, 707 Broadway, upstairs, near 7th St., Oakland, Cal.

CHICHESTER S PILLS
THE DIAMOND BRAND.
Ladies! Ask your Druggist for Chi-ches-ter's Diamond Brand Pills in Red and Gold metallic boxes, sealed with Blue Ribbon. Take no other. Buy of your Druggist. Ask for CHI-CHES-TER S DIAMOND BRAND PILLS, for 25 years known as Best, Safest, Always Reliable
SOLD BY DRUGGISTS EVERYWHERE

NO SMOKY TASTE in
KING WILLIAM IV
V. O. P. Scotch Whiskey
Old, Delicate and Mellow
JOHN GILLON & CO., Leith, Scotland
TILLMANN & BENDEL, Pacific Coast Distributers

BERKELEY — GOSSIP of STUDENTS and RESIDENTS in UNIVERSITY TOWN — AND — SOCIAL and PERSONAL HAPPENINGS of DAY in the ISLAND CITY — ALAMEDA

UNABLE TO WED, HE SEEKS DEATH

Hotel Clerk, Evidently Discouraged, Found Dead in the Bay.

ALAMEDA, March 19.—The man whose body was found floating in the bay off the south side of the Alameda pier last night, was C. L. Martin, a former San Francisco hotel clerk, whose home was in Reno before coming to California.

The Alameda branch morgue was notified yesterday afternoon that a body had been seen floating near shore. Deputy Coroner William Behrns went to the pier and received reports that a body had been sighted, but had floated away. Behrns hunted until dark without finding trace of the body and returned to Alameda. At 9 o'clock last night word was sent from the pier to the morgue that the body had again been located by Jack Byrd, the same man who saw it first, and Behrns made a second trip to the pier. Byrd had secured the body, and it was brought to the morgue at 10:30 o'clock.

A letter found in the pocket of the coat revealed the identity of the dead man. Martin was employed for a time as night clerk at the Oyster Loaf restaurant on Eddy street, San Francisco.

That Martin contemplated committed suicide is shown by a message he left for friends at the Acme hotel directing them to take his effects if he did not return to the hotel. Martin had a letter from his mother. Evidently his parents were worried over an announcement from the son that he wanted to marry a California girl and wished his father to assist him financially so he could wed. The mother's letter refers to money sent the son and also makes vigorous protest against his assuming the responsibilities of matrimony when, so far, the son had been unable to even support himself. The mother pleads with the son to wait until he had established himself and also asks numerous questions regarding the girl.

The son apparently answered the letter, for a portion of a typewritten letter from him to his mother was found in a pocket. He wrote vaguely about the girl and wanted his father to assist him to get into some business. The mother's letter refers to the son breaking the father's heart. The mother's letter was mailed in her husband's business envelope, the envelope bearing the printed inscription, "P. H. Martin, East Second street, Reno, Nev." The street number was torn off. Mrs. Martin is now on her way to Alameda and will probably arrive tonight to take charge of the son's body. Among the effects found in the clothing were several lottery tickets, a fountain pen, pencil, etc. The body had been in the water several days.

SOCIALISTS APPOINT CAMPAIGN MANAGER

BERKELEY, March 19.—W. D. Patterson has been appointed campaign manager for the Socialist party in this city and will put up a strong fight for his cause. Mayor J. Stitt Wilson announces that he will lend his support to the cause and will hold meetings on the streets and in the school houses.

A well attended meeting was held in Finnish Hall, West Berkeley.

A parlor meeting will be held tonight at the home of Mrs. P. B. Parker, 1913 Woolsey street and a precinct workers' meeting will also be held at the headquarters on Center street this evening. Tomorrow night meetings will be held in the Longfellow and Oxford schools.

PROCLAMATION PASSED FOR CITY ELECTION

ALAMEDA, March 19.—The Alameda city election proclamation, calling a city election for April 14, was passed by the city council last night. In addition to other legal requirements the proclamation gives the list of polling places and election officers.

MALE CHORUS TO SING AT GREEK

University Glee Club to Be United With New Berkeley Singers' Club.

UNIVERSITY OF CALIFORNIA, March 19.—The musical and dramatic committee of the University of California announces that, as next Sunday will be Easter, the half hour of music in the Greek Theater will, as usual, be given by the University Glee Club, of which Clinton D. Morse is director.

To make the occasion especially attractive, however, Mr. Morse has combined with the Glee Club the newly organized Berkeley Singers' Club, which is also under his direction, so that the concert will be given by the largest male chorus in this vicinity.

BERINGER TO LECTURE TONIGHT ON MEXICO

ALAMEDA, March 19.—This evening, at the Unitarian Club of this city, Pierre N. Beringer will deliver an address on "Mexico."

Beringer's lecture will embrace a retrospect of the long season of peace under Porfiro Diaz. It will give the causes of his downfall and the history and spirit of the movement that has convulsed Mexico since that time. It will also touch on the influence of "Big Business," and treat of the attitude of the United States toward Mexico.

PROMINENT MASON IS SERIOUSLY ILL

Friends and relatives of James B. Merritt, former secretary of the Ancient and Accepted Scottish Rite bodies of Free Masonry of Oakland, have expressed much anxiety over his condition as he has been confined to his bed during the past few weeks at the home of his brother-in-law, Charles Cowell, 1400 Jackson street. He returned from Honolulu about three weeks ago, where he made the journey with Mrs. Merritt. While on the trip he sought to regain his health, but failed. He has been ailing for some time. According to latest reports from his bedside he is resting easily.

CITY CLUB TO DISCUSS PROPOSED BOND ISSUES

BERKELEY, March 19.—At the Hotel Shattuck in the lounging room, next Tuesday evening will be held the regular monthly meeting of the City Club. The subject will be the three bond issues to be voted on at the bond election April 12, one week after the municipal primary.

Mayor J. Stitt Wilson will discuss the general subject: Fire Chief James C. Kenney, Fire Equipment and Sites for Fire Houses; Commissioner James T. Preston, Playgrounds; and Professor C. Derleth Jr., Proposed Sewers. Professor John C. Merriam will act as chairman.

FUNERAL OF VETERAN.

BERKELEY, March 19.—Funeral services will be held tomorrow afternoon at Calvary Presbyterian church for Richard A. Kendall, Civil War veteran and pioneer of this state, whose death occurred March 17. Rev. J. H. N. Williams will conduct the services. Kendall was a member of a Wisconsin regiment. Coming to this coast in 1873 he lived first in Grass Valley, and later in Alameda, San Francisco and Berkeley, practicing his profesison as a photographer.

WOMEN OF U. C. PLAN BIG RALLY IN HEARST HALL

MISS ELLA WALL.

UNIVERSITY OF CALIFORNIA, March 19.—The Associated Women Students of the university are planning a rally on Hearst Hall court for tomorrow evening. The women's basket ball team will meet the University of Nevada Saturday, and the rally is in notice of that game. The Blue and Gold team will be announced at that time. The following committee is arranging for the affair:

Miss Ella Wall, May Christal, Daisy Newby, Elizabeth Anthony, Frances Jackling, Dorothy Clarke, Zella Eddy, Winifred Bridge, Hazel King, Alcesta Lowe, Enid Childs, Marguerite Cron, Edith Hunt, Leslie Wilde, Helen Wright, Winifred Bend, Jennie Young, Josephine Miller, Gwendolen Gaynor and May Preuss.

COUNTY NEEDS DEPOSITIONS HERE

Suit of Dustless Roadbed Company Takes District Attorney East.

ALAMEDA, Marhc 19.—Dist. Att. and Mrs. W. H. L. Hynes will leave Alameda tomorrow on a three weeks' trip east. The trip is on business for the county and has to do with the suit of the California Dustless Roadbed Company against the county for alleged infraction of the patent oiling rights of the Dustless company. The company is suing for damages, on a basis of $15 per mile for each mile of road in Alameda county which has been oiled.

The trip of the district attorney is for the purpose of taking depositions in the Pennsylvania and New York oil centers. He has received word that certain parties used oil for road-oiling prior to the application of the Dustless company for a patent on its road-oiling process. If this point can be clearly set forth by depositions, the district attorney believes the county's case will be greatly strengthened. He expects to take depositions at Titusville and probably Oil City, in Pennsylvania; at Olean, N. Y., and he will also make a business stop at South Bend. The amount involved is over $100,000.

Mrs. Hynes did not plan to accompany her husband until almost the last minute. The district attorney said today that he would spend no time in pleasure jaunts or stops, but would probably return within three weeks or as soon as his deposition business was completed. He has been granted 60 days' leave of absence, both as a district attorney and as an Alameda police and fire commissioner.

ACCUSED SLAVERS RELEASED ON BAIL BOND

$10,000 Put Up as Surety for Appearance of the Elopers.

Caminetti Hides Face as He Sees His Father for First Time.

SACRAMENTO, March 19.—Speculation is rife here this morning as to the outcome of the wild escapade of Drew Caminetti and Maury I. Diggs, both married, who were last night released on $10,000 bonds and who, according to United States District Attorney McNab, will be tried on the felony charge of violating the Mann white slave act which prohibits the transporting of women from one state to another for immoral purposes.

They will be returned here for trial in the event the federal charges are not sustained. With this end in view, the dates for hearings in the Sacramento courts have been set for April 22 and 23. The men will appear before United States Commissioner Krull in San Francisco on Thursday, March 27.

Yesterday Caminetti and Diggs were released by Judge J. W. Hughes and Justice of the Peace Clarken on their own recognizance, and immediately Deputy United States Marshal Kiernan served warrants. The pair were held in jail pending the arrangements for bonds. Caminetti was released first, his bondsmen being Frank Freeman of Willows and Assemblyman Will A. Dower of San Andreas. Senator John Curtin, F. E. Dunlap, former assemblyman; Richard Welch, former state senator, and Louis Caffuro also offered to act as bondsmen.

Diggs' release came last night following the arrival of J. A. Marshall of Berkeley. I. P. Diggs, father of the accused man, is the second surety.

Senator Caminetti saw his son for the first time yesterday since his arrest. The son was unable to look his father in the face, and the father bowed his head in grief.

It is understood here that the moral support which the district attorney will have behind his charge because of the fact that both men are married and have children will make conviction less difficult, and it is believed that penitentiary doors are swinging open for the young men. McNab has said that he has records of the trip to Reno and that the case is clear.

Neither of the men will make a statement, referring the entire matter to their attorneys, and Marsha Warrington and Lola Norris, the two women, have been told to say nothing until they are put upon the witness stand.

DILATORY TACTICS LAID AT DOOR OF WHEELER

Berkeley School Director Slaps Hard at U. C. President

BERKELEY, March 19.—School Director Herbert P. Briggs administered a figurative slap in the face to the University of California authorities at last evening's meeting of the board of education, when he complained of what he considered dilatory tactics on the part of President Benjamin Ide Wheeler in delaying his permission to the school department to use the cinder path for a May fete. His rebuke followed a report that President Wheeler, approached Monday, March 10, for the permission, had not yet given his answer.

"I should like to know," said Briggs, "why it is that the university authorities show such a consistent attitude of objection to the schools of this city and so continuously refuse to grant any requests they may make. I wonder if their attitude would be different if this board were composed of a group of university professors instead of being constituted as it is. But this attitude is constantly maintained by the university authorities of arbitrary dilatoriness and antagonism when requests for courtesies come from this department."

Director John A. Wilson added:

"It seems to me that common courtesy would have dictated a reply to our request by the university president before this time."

Mrs. Witter reported last evening that, in conference with Miss Victorine Hartley, director of music in the schools, a May festival had been planned and the use of the cinder path on the college campus favored for the event. A week ago Monday, according to Mrs. Witter, the committee waited upon President Wheeler with a request for the use of the track.

President Wheeler's reply reached Mrs. Witter this morning. It granted to the school department the use of the cinder path on the day requested, May 3. Farnham P. Griffiths, secretary to President Wheeler, stated this morning:

"There was some delay in the submission of a reply to the school board committee, but it was an unavoidable one. The reply went to Mrs. Witter last evening and was a favorable one, granting the use of the grounds. I had had to take the time to consult with the graduate manager to make sure the track was not required for university events on the desired date. As soon as these preliminaries could be put out of the way, the reply was sent."

WANT HALF RATES FOR CHILDREN

Alameda Council Takes Up Much Discussed Transportation Problems.

ALAMEDA, March 19. — The 2½ cent fare proposition, an effort to secure half-rates for children on the Alameda-Oakland Traction lines, was brought up briefly at the council meeting last night. With the consent of the supporters of the proposal the matter was referred to the public utilities committee and the city attorney, to report back at the committee meeting on March 28.

A delegation of playground and mothers' club women were present at the council meeting last night in expectation that the council would bring up the proposed ordinance creating a new park and playground commission. The proposition of having the commission created by charter amendment failed because the petitions were not filed soon enough. Nothing daunted the petition framers immediately asked the council to create a park and playground commission by ordinance until such time as the charter could be amended at a future election.

SHOOTS WIFE AND SELF.

DENVER, March 19.—E. H. Reed of Belvidere, Ill., living with his wife and sister-in-law on a lonely ranch at Turkey Creek, about 30 miles from this city, shot and mortally wounded his wife and committed suicide today in the presence of his two children and his wife's sister.

THIS LIST FOR 50c COUPONS—FRACTIONS IN PROPORTION

Official List of the J. I. C. — J. I. C.

Juarez International Company

OF SAN FRANCISCO.

Tuesday, March 18,,1913

No.	Prize	No.	Prize	No.	Prize
33	5	57	5	163	5
212	5	279	5	340	5
356	400	488	5	531	10
649	5	678	5	725	5
854	5	976	5	1038	5
1084	5	1267	5	1311	5
1375	5	1499	5	1532	5
1565	5	1683	5	1791	10
1820	5	1858	5	1907	5
1972	5	2036	5	2094	5
2159	5	2232	5	2347	5
2463	25	2517	5	2605	5
2663	5	2764	5	2800	5
2853	5	2996	5	3033	10
3147	5	3255	5	3491	5
3557	5	3616	5	3732	5
3765	5	3828	5	3905	5
3952	5	4049	5	4074	5
4167	5	4315	10	4389	5
4493	5	4527	5	4638	5
4710	5	4741	5	4804	25
5039	5	5065	5	5181	5
5226	100	5237	5	5365	5
5443	10	5592	5	5684	5
5699	5	5737	5	5825	5
5902	2500	5950	5	6077	5
6154	5	6226	5	6279	5
6361	5	6404	5	6448	5
6597	10	6632	5	6771	25
6854	5	6913	5	6977	5
7031	5	7124	5	7140	5
7222	5	7250	5	7341	5
7385	5	7437	5	7528	5
7594	5	7693	5	7756	10
7844	5	7947	5	8013	5
8044	5	8162	10	8234	5
8265	5	8310	5	8441	5
8535	5	8720	5	8671	5
9096	5	9278	10	9463	5
9508	5	9633	5	9884	5
9969	5	10017	5	10080	5
10126	5	10264	5	10449	5
10495	10	10570	10	10625	5
10753	5	10788	5	10859	5
10931	5	11024	5	11057	25
11170	5	11183	5	11215	5
11347	5	11426	5	11472	5
11513	10	11536	5	11654	5
11680	5	11722	5	11839	5
11985	5	12057	5	12149	5
12175	5	12242	50	12264	5
12336	5	12360	10	12445	5
12511	5	12590	5	12603	5
12655	5	12778	5	12889	25
12964	5	13035	5	13061	5
13141	5	13227	5	13283	5
13302	5	13357	10	13470	5
13564	5	13643	5	13679	5
13780	5	13809	5	13918	5
13956	5	13985	10	14053	5
14060	200	14167	5	14244	5
14313	5	14356	5	14457	5
14591	5	14659	5	14730	25
14867	5	14924	5	14971	5
15088	5	15152	5	15263	5
15380	5	15475	5	15507	5
15568	5	15584	5	15630	5
15660	5	15727	5	15755	5
15814	5	15892	5	15923	10
16052	5	16190	5	16228	5
16273	5	16357	5	16659	5
16720	5	16849	5	16923	5
17052	5	17101	5	17234	25
17300	5	17363	10	17456	5
17539	5	17680	5	17746	5
17767	5	17812	5	17944	5
18030	10	18127	5	18166	5
18253	5	18324	5	18412	5
18520	5	18535	10	18674	25
18764	5	18801	5	18976	5
19013	5	19135	5	19262	5
19340	5	19467	5	19584	5
19678	5	19706	5	19742	5
19768	5	19837	5	19962	5
19990	10				

TERMINAL PRIZES.

199 numbers ending with 02 being the last two figures of the number drawing the First Capital Prize of $2500—$1.

199 numbers ending with 56 being the last two figures of the number drawing the Second Capital Prize of $400—$1.

199 numbers ending with 60 being the last two figures of the number drawing the Third Capital Prize of $200—$1.

199 numbers ending with 26 being the last two figures of the number drawing the Fourth Capital Prize of $100—$1.

APPROXIMATION PRIZES $2.50 EACH.

5901		5903	5904	5905	5906	5907	5908
5909	5910	5911	5912	5913	5914	5915	5916
5917	5918	5919	5920	5921	5922	5923	5924
5925	5926	5927	5928	5929	5930	5931	5932
5933	5934	5935	5936	5937	5938	5939	5940
5941	5942	5943	5944	5945	5946	5947	5948
5949	5950	5951	5952	5953	5954	5955	5956
5957	5958	5959	5960	5961	5962	5963	5964
5965	5966	5967	5968	5969	5970	5971	5972
5973	5974	5975	5976	5977	5978	5979	5980
5981	5982	5983	5984	5985	5986	5987	5988
5989	5990	5991	5992	5993	5994	5995	5996
5997	5998	5999	6000				
301	302	303	304	305	306	307	308
309	310	311	312	313	314	315	316
317	318	319	320	321	322	323	324
325	326	327	328	329	330	331	332
333	334	335	336	337	338	339	340
341	342	343	344	345	346	347	348
349	350	351	352	353	354	355	...
357	358	359	360	361	362	363	364
365	366	367	368	369	370	371	372
373	374	375	376	377	378	379	380
381	382	383	384	385	386	387	388
389	390	391	392	393	394	395	396
397	398	399	400				

WINNERS.

Drawing for Week of March 11.

C. B. Altman, 519 California St.; $2500.

Max Selling, 288 Second St.; $500.

M. O'Brien, oil driller, Coalinga, Cal.; $400.

David Davies, 40 Theresa St., Geneva car barns; $100.

Mrs. Sophie Miller, 1233 Florida St.; $80.

H. Heinbockel, 4033 Seventeenth street; $40.

Terminals paid on 1st, 2d, 3d and 4th Capital Prizes weekly: 199 on 1st Capital Prize, 199 on 2d SCapital Prize, 199 on 3d Capital Prize, 200 on 4th Capital Prize—$1 each.

ADDITIONAL SPORT

TWENTY-TWO U. C. STARS TO MAKE TRIP SOUTH

UNIVERSITY OF CALIFORNIA, March 19.—The list of the track men of the University of California who will make the trip to Los Angeles for the annual track meet with the University of Southern California was announced by Track Captain Harry Wood and Trainer Walter Christie today. In all, twenty-two athletes will be sent to represent the Blue and Gold.

This list includes most of the men of first place caliber at Berkeley and several runners who are expected to qualify in the races. Maclise, hurdler; Crabbe, two-miler; Woods, sprinter, are unable to go on account of poor physical condition.

The men will leave Berkeley tomorrow for the South and will compete on Vovard Field, on the campus of the southern institution on Saturday afternoon.

The defeat which the U. S. C. track team administered to Stanford has brought the Berkeley athletes to a full realization of what they are up against in meeting the southerners. While it is probably true that Stanford was unfortunate in last Saturday's meet, the fact nevertheless remains that the Los Angeles outfit will be well up in the competition and will give the Blue and Gold athletes all that they can handle.

The following men will represent California: Captain H. H. Wood, F. H. Allen, E. I. Beeson, R. M. Hill, E. M. Wright, D. M. Baker, K. W. Shattuck, M. P. Griffiths, L. W. Meyer, J. E. Zellia, E. G. Bangs, M. A. Lee, R. F. Havens, H. H. Coolidge, E. L. Stanton, J. H. Todd, E. S. Wiley, R. E. Cuendett, W. T. McFie, G. L. Clark and L. A. Wadsworth.

FLINGERS FAIL TO HIT FOR VERY GOOD REASON

Why can't a good pitcher be a good batter? This is a question which fans bother about very much. There are many reasons drawn up for this. Here's one of them:

"A pitcher always watches the ball go away from him, and when he tries to guage it coming to him, it is pretty hard." That's a pretty fair argument.

Here's another:

"A pitcher gets only a little practice batting while the regulars get a lot every day. If the pitchers were given as much chance as the others, I think they would be just as good batters as the regulars."

Two good reasons and if you have another, why figure it out for yourself, but first pitch a game and then see how well you can gauge a ball coming to you.

IMPERIALS WIN.

The Imperial baseball team had an easy time defeating the Brockhurst aggregation Sunday at Sixteenth and Willow streets, the winning nine pulling out with the fat end of a 16 to 8 score. Sunday's win gives the Imperials a record of having won eight games and lost one. The following is the Imperial lineup:

Jones 2b, Barney c, White ss, Consolation c, Nattinger p, Goldie lf, White 1b, Davison 3b, Plummer rf.

Any 14 to 16 year old teams wishing games can be accommodated by getting into communication with Dayton Jones, 1220 Washington street or phone Oakland 378.

HORSEMEN WILL MEET AT PLEASANTON IN APRIL

One of the largest harness horse sales in coast history will be held at the Pleasanton court on April 16 and 17. Good, green prospects, choice stallions, famous broodmares, colts and fillies will be disposed of. Nearly every trotter and pacer that will be offered is a registered animal, while many of the youngsters are entered and paid up in the Pacific Futurities.

Here is a list of some of the cracks that will be offered: Much Better (2:07¼), Princess Blossom (in foal to Nearest McKinney, (2:13¼), Gertie A (2:12), Gracie Pointer (2:07¼), Gregan (in foal to the Bondsman), One Better (two-year-old, 2:24½), Highland Pointer, Sarah C., John C. Henry, Nutwell (trial 2:20), Professor Heaid (2:09½), Matasham, Nogi (2:10½), Vera, Hal (2:07½), and a number of filies by Charles D. (2:06¼), Star Pointer (1:59¼), and Cupid (2:18).

WILLIE ROBINSON HAS BROKEN RIB; BOUT CALLED OFF

Owing to the broken rib sustained in one of his fights some time ago and which was again fractured in his fight with "Bubbles Robinson" last Friday night "Willie Robinson" was compelled to cancel a ten-round return engagement with "Bubbles" scheduled to take place the 28th of this month.

Willie's phyrician claims that he will be unable to enter the ring again for possibly six or eight weeks.

In the first part of the third round "Bubbles" hit Willie on this particular rib thereby injuring Willie to the extent of robing him of his wind and causing intense pain. He fought the last two rounds merely through sheer gameness and courage.

SERVICES OF TOLLEN ARE SOUGHT BY PROMOTERS

Julius Sternitzky, who was once well known to ring followers under the sobriquet of "Young Choynski" has assumed the management of Jack Tollen and is also negotiating for the services of young Henry Hickey. Julius has another 126-pound boy who is fighting under the name of Kid McFadden, and who is now at Temescal with Joe Azavedo.

The West Oakland club is trying to match Tollen with Tom Nikola or Barney Richter, while Frank Schuler of San Francisco and Jimmy Rohan of the Oakland Wheelmen are also in the market for Tollen's services.

Auto Week Column 20 Classified Pages

YOUNG SCAMPS SET VACANT HOUSE AFIRE

Several small boys in the neighborhood of East Twenty-first street and Eighteenth avenue got together this morning with the intention of having some fun. A vacant house at 1827 East Twenty-first street, owned by John R. Hodge of the Hodge-Collins Lumber Co., looked invitingly for a lark so the youngsters after several minutes of labor opened a window and climbed into the house. There was nothing exciting about this, so several curtains were pulled from their places over the windows, a portion of the wall paper was removed and a fire started in the middle of the floor.

The fire got beyond the control of the young adventurers, and but for the timely response of the fire department to an alarm sent in by a passerby, might have resulted in severe loss to property in the immediate vicinity. Notwithstanding the speedy work done by the fire fighters, those responsible for the work had made their get-away.

As Hodge expects to have the cottage removed which was burned this morning there will be no attempt made to apprehend the youthful perpetrators of the job.

ALAMEDA HORSEMAN SERIOUSLY INJURED

ALAMEDA, March 19.—R. R. Lomax, veteran Alameda horseshoer and horseman, was seriously injured this morning when he was thrown from his driving cart at Park and Encinal avenues. Lomax was driving a thoroughbred colt. A small dog ran under the colt's heels and frightened the animal. The colt dashed against a tree in Jackson Park. Lomax was thrown out, the colt was severely cut about the legs and the cart wrecked. The injured man was removed to his home on Alameda avenue and his injuries dressed by a physician. Lomax will be confined to his bed for several weeks.

The injured horseshoer is one of the most enthusiastic horsemen in Alameda and is a member of the Alameda County Driving Association. He is always pressed into service as track marshal at the club's driving meets on the Alameda track.

BURBANK UNABLE TO BE CHARTER DAY GUEST

UNIVERSITY OF CALIFORNIA, March 19.—Luther Burbank has sent his regrets to President Wheeler at his inability to attend the Charter Day exercises as an honored guest, including with his regrets a spirited compliment for the Charter Day speaker, Sir Richard McBride, premier of British Columbia. Captain Roald Amundsen of polar exploration fame, will be among the guests, but will not speak.

FRIENDS CONGRATULATE MR. AND MRS. CUTTER

Mr. and Mrs. C. H. Cutter Jr. are receiving the congratulations of their friends over the arrival of a little daughter in their home on March 15. Both mother and child are doing nicely. Mrs. Cutter was Alice Van Hovenberg.

BOY STRUCK BY CAR NEAR DEATH

Eight-Year-Old Oscar Hansen of West Berkeley Probably Fatally Injured.

BERKELEY, March 19.—Struck by a Dwight wa year while he was at play near his home last evening, eight-year-old Oscar Hansen received such serious injuries that little hope is held out for his recovery at the Roosevelt Hospital.

The accident occurred at 7 o'clock last evening. With other children the Hansen boy was at play at Sixth street near Bancroft. In the course of his games he started to cross the street directly in front of a speeding Dwight way car that he failed to see.

Motorman A. Effinger clanged his bell and tried to stop the car in time to avoid the boy. He found this impossible. The edge of the fender struck the child and hurled him several feet to one side.

Taken by the police at once to Roosevelt Hospital it was found the lad had many contusions of the face and body, probably internal injuries and a basic fracture of the skull. At noon today he was still unconscious and but little hope could be held out for his recovery.

The boy is the son of Mr. and Mrs. Andrew Hansen of 2417 Fifth street. Hansen is a sailor. The mother is in a serious nervous condition and is cared for by physicians. J. A. Hallmeyer was conductor of the car, No. 51 of the Dwight way line, that struck the child.

"BUDDY" RYAN ILL.

That "Buddy" Ryan, ex-Portland Pacific Coast League baseball player and who last year graduated to the ranks of the big league, performing with much ability for the Cleveland Naps, is in a critical condition in a Denver hospital from an attack of pneumonia was the subject of advices received here late yesterday from Denver. While with Portland he played center field and in addition to being a clever fielder was also a heavy sticker, leading the Pacific Coast League batsmen in 1910.

After Measles Whooping Cough or Scarlet Fever

is a critical period—weakened throats, delicate bronchial tubes and unsound lungs often follow; sometimes impaired sight or hearing.

But if SCOTT'S EMULSION is taken promptly and regularly after the fever subsides it quickly and effectually restores appetite, strength and flesh.

Scott's Emulsion contains the elements nature requires to restore sound health

ENDORSE OTIS FOR MAYORALTY

Alameda Candidates Adopt the Platform Pledging Support of Subway Project.

ALAMEDA, March 19. — At a meeting of council candidates held last night by four of the applicants for council honors, Frank Otis was endorsed for mayor and a platform for the four council candidates to run upon was adopted.

The candidates participating in the meeting were Councilman-at-large John H. Walker, A. C. Toye, James F. Bargones and Frank W. Hally. The platform declares in favor of half-fare on street car lines for children, pledges support to the subway project as a means of drawing Oakland and Alameda closer together and pledges friendly and fostering interest in the municipal light plant.

The platform as adopted reads:

"We advocate the election of Hon. Frank Otis for mayor.

"If elected we pledge ourselves to the following platform:

"A clean, honest and progressive administration of municipal business.

"Continuation of the present business-like method of administering the affairs of the municipal electric light plant.

"The improvement of the west side of Webster street to correspond to the east side.

"We favor a 2½ cent fare for school children.

"We favor action to compel the water company to provide adequate water mains and hydrants for proper fire protection.

"We favor action looking toward better transportation facilities between Alameda and Oakland, with particular reference to the construction of the subway.

"We favor the conservative maintenance of the public school, libraries, parks and playgrounds and the police, fire, street and health departments so that the tax rates may be reduced to a minimum.

"Frank W. Hally, A. C. Toye, James L. Bargones, John H. Walker."

PIEDMONT TRUSTEES WILL HOLD MEETING

PIEDMONT, March 19. — The Piedmont board of trustees will meet tomorrow evening, at 8 o'clock in the town hall. The board will be handicaped by the absence of City Attorney Ballentine who was injured in an automobile accident, yesterday.

Ballentine is at present in the Merritt hospital.

C. A. Strong, another of Piedmont's officials, will also be absent from the meetings for some time to come. Strong left for Japan three weeks ago, accompanied by his family and is not expected to return until the latter part of May. The trip was made for the benefit of his health.

HOUSE RANSACKED, VALUABLES ARE GONE

SAN FRANCISCO, March 19.—Miss L. Clemmenson of 753 Clapp street reported to the detective department that her residence had been ransacked this morning and jewelry to the value of $150 taken.

M. C. Harris of 1541 Willard street notified the Richmond station that property to the amount of $150 had been taken by a burglar who entered his home.

ART EXHIBITION IS CLOSED AT BERKELEY

BERKELEY, March 19. — The Hillside club's annual art exhibition which opened recently was closed last evening. There was much interest and comment on the work of Ryder and Grehs, with whom the public was unfamiliar.

The collection included canvasses by Mathews, Keith, Breuer, Neuhaus, Piazzoni, Ryder, Richardson, Latimer, Hansen, Judson, Wores, Grehs, Jonnevold, Withrow, Griffith, Currier and others.

MISS MARIE ROSS TO BE HONORED GUEST

ALAMEDA, March 19. — Miss Marie Ross will be the honored guest at a reception to be given on March 27, by Mrs. T. W. Maguire and Miss Alice Manly when the members of Las Amistades club and other friends will be entertained.

Miss Ross has been the recipient of many attentions since her engagement to Frank Dunleavy. She is a talented musician, having been organist of St. Joseph's church for many years, and has an unusually sweet voice. The wedding will probably take place in the early summer.

FUNERAL HELD FOR MRS. JANE COLEMAN

ALAMEDA, March 19. — Mrs. Jane E. Coleman, wife of the late N. J. Coleman, years ago a resident of this city, was buried this morning. Mrs. Coleman was the mother of Murray N., Rita C., and Genevieve Coleman of San Francisco and Mrs. F. J. Lindeman and Mrs. H. S. Simpson of Honolulu.

Interment was in Holy Cross cemetery following a requiem mass at St. Dominics' church.

SHRINERS LEASE CLUB QUARTERS

Hotel Oakland Will Be the New Home of Aahmes Temple.

The Hotel Oakland will be the official headquarters of Aahmes Temple of the Mystic Shrine, according to an announcement made today, and tonight a special meeting will be held at the hotel for final plans and the arrangement of details as to clubroom furniture and accommodations. The fixtures for the new clubrooms have already been ordered, the lease is accepted, and March 29, when the Shrine ceremonial will be held, is expected to see them moved from their old quarters at Eleventh and Broadway, where they have had their clubrooms for some time.

Aahmes Temple has leased the southeast lower wing of the hotel for the clubrooms and will cut a door through into the lobby. This wing is directly opposite that which contains the bar, and is separated by the garden of the hotel from this portion of the building.

CORONER'S JURY HOLDS INQUESTS ON DEAD

ALAMEDA, March 19.—Two inquests were held at the local morgue this morning. They were to inquire into the death of George B. Ghilleri and Antonio Silvera Gonzales.

The verdict in the case of Ghilleri, who died in his home on Everett street, was that death was due to ante-mortem heart clot.

Gonzales was drowned by being knocked froma barge at the Alaska Packers' plant a few days ago. The verdict was death due to accidental drowning.

MUSICAL NEIGHBORS ANNOY A. STRASSER

ALAMEDA, March 19.—Because the resident sof the property at 1720 Eighth street have so many parties and play the piano at the parties, A. Strasser of 1716 Eighth street, complains to the police that he cannot sleep at nights and wants the vestivities stopped. In his complaint Strasser alleges that the piano playing is continuous and that the occupants of the premises hold rough house.

An investigation by Policeman Joseph Bettencourt revealed that the alleged "rough house" was not going on. The occupants of 1720 Eighth street informed the officer that every time they have a party "Strasser kicks."

THE CROWDED CITY STREET

Interesting Study to Watch the People as They Rush Back and Forth.

Have you ever stood on a busy street corner and watched the crowds hurry by, and wonder what they are rushing hither and thither for, and how they all make a living? If you haven't, do it some day; you'll find it an extremely interesting study.

People in a large city seem like so many busy ants—each one has his or her particular thing to do, but their tracks cross and recross. There goes a slim, wirey man, his face all drawn up in wrinkles. He is a real estate man and has a bargain in a residence and is trying to find a buyer quick, because it's a snap. Here comes a well-dressed woman who is trying to buy just such a home. They pass each other and go in opposite directions—neither one knows what the other is trying to do, and so it goes all day long, lots of hurrying and worry because one does not know where to find the other.

If the real estate man and the lady buyer had only used more judgment they could have saved themselves lots of useless steps and worry. So could thousands of others you see rushing about day after day, trying to sell something that probably their next door neighbor is trying to buy.

There is a recognized way by which nine-tenths of this useless and aimless hurrying around can be avoided. If you have anything to sell or want to buy anything, place a small Classified Advertisement in THE TRIBUNE. Every night thousands of readers peruse these columns; they are the wise ones who find out where they can get what they want or where to find the person that wants what they have to sell.

THE TRIBUNE prints more of these advertisements for Alameda county people than all the other Oakland and San Francisco papers combined and has a large following that watch its columns exclusively.

VICTIM TRIES TO ARREST SUSPECT

Fistic Encounter Attracts the Police; One of Alleged Trio Is Jailed.

Peter Christ felt wounded in his feelings when three of his companions at Oroville mulcted him of a month's wages, and when he saw P. Curanica, whom he says was one of the trio, in San Francisco last night he decided to "take a chance" in an attempt to arrest the man.

"You're under assert on a charge of misdemeanor embezzlement," declared Christ. "I hold a warrant."

Curanica's comment, being in Greek, is not printable. But Christ understood when he received a right jab in the eye, closing one optic effectively. This nerved him, however, to jar the other Greek with a stiff jolt in the wind, and the two men closed. They were still struggling when a policeman arrived, and at Christ's request Curanica was placed under arrest.

Curanica was brought to Oakland, where a warrant was waiting to be served upon him. He will be taken back to Oroville by a deputy sheriff for trial. The other men are being sought.

'PHONE WORKERS AGREE TO RAISE

The Electrical Workers Accept Compromise and the Trouble Ends.

The electrical workers employed by the Pacific Telephone and Telegraph Company have accepted the compromise schedule offered by the corporation. The men will gain an increase of 25 cents a day, the advance to date from January 1, when the compact with the company expired. Negotiations were in progress for two months with the Pacific District Council of Electrical Workers, acting for the forty-one locals of this State, Oregon, Washington, New Mexico, Nevada, Utah and Idaho.

The original demand called for an increase of 50 cents a day. The minimum wage had been $3.75. The cable splicers, who were receiving $4.50, will receive $4.75.

RESIDENT OF FORTY YEARS LAID TO REST

The funeral of the late Michael Hyland, a pioneer resident of this city, for the last forty years, took place this morning from the undertaking parlors of Berg & Kelly on Webster street, at 8:30 o'clock. A requiem mass was sung at St. Mary's church.

Mr. Hyland is survived by a son, William, his wife and son Edward having died some ten or twelve years ago. Edward Hyland was a noted ball player, being pitcher for the St. Joseph's academy team. His death followed an attack of heart failure after a hotly contested game.

The pall-bearers were chosen from the fellow workers of the deceased, who had been employed by the pioneer lumber firm of this city. The interment was at St. Mary's cemetery.

SAN FRANCISCO MAN ACCUSED OF ROBBERY

CHICAGO, March 19.—A warrant for Alexander Sampson, 35 years old, who formerly lived in San Francisco, was sworn out yesterday by Mrs. Lena Alexander, twenty-eight years of age, of San Francisco. She told the court that she had met Alexander about a year ago in San Francisco and that she was engaged to marry him. She said she came to Chicago with him to get married, and that he had decamped with $400 in gold.

SAN FRANCISCO, March 19.—Mrs. Alexander formerly resided in San Francisco at 181 Corbett avenue. She left for the East eight months ago. People in the neighborhood say they knew nothing of her alleged engagement to Sampson. The City Directory does not carry the name of Alexander Sampson.

OPPOSES FEE SYSTEM FOR ASSESSOR'S OFFICE

District Attorney W. H. L. Hynes has called the attention of the Alameda Tax Association to a bill now before the Legislature providing for fees in the office of the county recorder. The effect of the bill if it became a law, Hynes says, would be to restore the fee system in the office of the county assessor making it possible for the assessor to collect about $25,000 per year in fees. It is possible that the Tax association will take up the matter and have it so regulated as to apply only to the recorder's office. It is proposed to allow the county to charge a fee of 10 cents per name for recording birth and death certificates.

KELLEY DIVORCE SUIT WAS SECRETLY FILED

SAN FRANCISCO, March 19.—Mrs. Sarah C. Kelley, a sister of former Secretary of the Navy Victor H. Metcalf and wife of Charles A. Kelley, a local stockbroker, secretly filed suit for divorce on March 2, alleging extreme cruelty. Her spouse has entered a general denial to her charges. The wife describes the alleged inhuman treatment as wholly without cause and resulting in great mental suffering and distress to her. She asks that her name be restored to Sarah C. Beam.

DIVORCE CASES.

Locked up in a closet for more than an hour by her husband is the alleged treatment accorded Effie Mary Harvey, according to her complaint for divorce filed today against Sydney W. Harvey. She asks for $75 per month alimony and custody of the child.

Three months after her wedding in San Rafael, Cecil E. Schuman says she was deserted by Daniel P. Schuman. She wants a divorce.

After 13 years of married life Ida Z. Jordan picked up her belongings and deserted George F. Jordan, according to his complaint for divorce filed today.

Hazel Angevine has sued Charles R. Angevine, alleging desertion, and Gladys C. Moore has brought suit against John D. Moore on the same ground.

WEATHER FORECAST

Oakland and vicinity and southern California—Showers tonight and Thursday; moderate southwest wind.

Sacramento, Santa Clara and San Joaquin valley—Showers tonight and Thursday; light southwest wind.

UNCLE SAM'S BIG COINAGE PROFITS

$6,500,000 on the Investment of Only $1,260,000 for 1912.

WASHINGTON, March 19.—The federal government made the enormous profit of nearly $6,500,000 on the coinage of pennies, nickels, dimes, quarters and halves during the fiscal year 1912.

George E. Roberts, director of the mint, announces that the treasury earned a total of $5,652,000 during the year on an investment of only $1,260,000 for the operation of the entire mint service, or almost 450 per cent.

The cost of the nickel is an index of the government's profit on the coinage of minor coins. Out of one pound of a compound of nickel and copper, costing about 23 cents, the government coins $4.55 worth of 5-cent pieces. The seignorage on subsidiary silver coins during the year was $4,568,000, while that on pennies and nickels was $1,849,000.

MANY REPORTS BOOST WHEAT

CHICAGO, March 19.—Buying of wheat today by large local interests sent the market up. The advance was aided by reports of severe wind and dust storms in Kansas, which interfered with farm work and train service. Opening prices were a 16th lower to ¼c up. May opened a shade lower at 88¾ and quickly advanced to 89½c.

At the start May corn was unchanged to a shade higher at 52⅛@52¼c to 52¼c and advanced to 52½c.

May oats advanced to 3c, after opening unchanged to ⅛c higher at 32½@32⅝c.

Lower hog prices weakened provisions. The opening varied from 7½c decline to 2½c advance, with May prices for pork $20.65, lard $10.70 and ribs $10.77½.

CHICAGO, March 19.—Cash: Corn—No. 2, yellow, 51½@53c; No. 3, 47¾@49½c; No. 3 white, 50½@51c; No. 3 yellow, 48½@50c; No. 4, 48½@48¾c; No. 4 white, 49½@50c; No. 4 yellow, 40½@45½c.

Rye—No. 2, 58@60c.

Barley—45@68c.

Timothy—$2.50@3.35.

Clover—$12@15.50.

GRAIN AND PRODUCE MARKET

CHICAGO, March 19.—Closing quotations:

Option.	Open.	High.	Low.	Close.
WHEAT—PER BUSHEL.				
May	.88¾	.89⅝	.88¾	.89⅝
July	.88⅝	.89¼	.88½	.89⅛
September	.88⅝	.88⅝	.88⅝	.88⅞
CORN—PER BUSHEL.				
May	.52¼	.52⅞	.52⅛	.52⅞
July	.53½	.54	.53⅝	.54
September	.54½	.55	.54½	.55
OATS—PER BUSHEL.				
May	.32⅝	.33⅛	.32½	.33⅛
July	.32⅝	.33⅜	.32⅞	.33¼
September	.33	.33⅜	.33⅛	.33⅜
PORK—PER BARREL.				
May	20.65	20.67	20.42	10.50
July	20.25	20.25	20.05	20.10
September	19.70	19.70	19.60	19.62
LARD—PER BARREL.				
May	10.70	10.70	10.62	10.62
July	10.60	10.62	10.55	10.55
September	10.60	10.60	10.52	10.52
SHORT RIBS—PER 100 LBS.				
May	10.77	10.77	10.77	10.75
July	10.62	10.62	10.57	10.60
September	10.55	10.55	10.50	10.52

SAN FRANCISCO GRAIN MARKET

SAN FRANCISCO, March 19.—Wheat—Firm; no trading. Cash, $1.57½@1.60.

Barley—Steady. Dec., $1.31; May, $1.29½ bid; $1.30½ asked; cash, $1.35.

BUTTER, EGGS, CHEESE

SAN FRANCISCO, March 19.—Butter—Fancy creamery, 35c; seconds, 34c.

Eggs—Fancy ranch, 18c.

CHICAGO, March 19.—Butter—Steady. Creameries, 25@35c.

Eggs—Lower. Receipts, 12,03 cases; at mark, cases included, 16½@17¼c; ordinary firsts, 16½c; firsts, 17¼c.

Cheese—Unsettled; new Daisies, 14¼@14½c; Twins, 13¼@13½c; Young Americas, 14@14¼; Long Horns, 13¾@14c; October Daisies, 16½c; Twins, 16; Young Americas, 17c; Long Horns, 17c.

CHICAGO LIVE STOCK

CHICAGO, March 19.—Hogs — Receipts, 28,000; market slow and 5c lower; bulk of sales, $8.85@9.10; light, $8.80@9.20; mixed, $8.75@9.12½; heavy, $8.50@9.07½; rough, $8.50@8.65; pigs, $7@9.05.

Cattle—Receipts, 13,000; market steady to a shade lower. Beeves, $7.25@9.15; Texas steers, $7.25@7.55; western, $5.05@5.15; cows and heifers, $3.50@8.10; stockers and feeders, $6.10@8.20; calves, $7@11.50.

Sheep—Receipts, 18,000; market generally steady. Native, $6.15@7; western, $6.40@7; yearlings, $7.20@8.25; lambs, native, $8.25@8.80; western, $7.85@8.90.

COTTON MARKET

NEW YORK, March 19.—Cotton closed quiet; middling ups, 12.60c; do gulf, 12.85c.

Sales, none.

FUTURES.

The quotations today were as follows:

Option.	Open.	High.	Low.	Close.
January	11.34	11.37	11.34	11.37@11.38
March	12.21	12.30	12.21	12.27@12.28
April	....	....	....	12.05@12.09
May	11.88	11.96	11.88	11.92@11.94
June	....	....	....	11.87@11.89
July	11.83	11.90	11.83	11.88@11.87
August	11.73	11.78	11.74	11.77@11.78
September	....	....	....	11.44@11.45
October	11.37	11.42	11.37	11.40@11.41
December	11.39	11.44	11.39	11.42@11.43

Market losed quiet. Spots, unchanged. Middling uplands, 2.60.

HOTEL ARRIVALS

HOTEL OAKLAND—W. B. Binder, New York; J. A. Rogers and wife, Chicago; H. L. Zerrish, Baltimore; J. H. Irwin, San Diego; F. C. Smith and wife, Philadelphia; A. G. Clough, San Francisco; J. G. McDowell, Sacramento; G. C. Nottingham, San Francisco; B. Foster and wife, Chicago; J. K. Ness, Los Angeles; B. Reeves, Eureka; G. E. Morgan and wife, New York.

ST. MARK—E. G. Caster, Cottonwood, Cal.; C. O. Valentine, Los Angeles; C. Steinbeck, New York; E. L. Russell, Los Angeles; A. C. McAlister, San Francisco; W. J. Schmidt, Berkeley; William B. Cameron and wife, Fresno; L. B. Henderson, Fresno; F. J. Wyhoff, Tacoma; A. Bjorass, city; H. Anderson and wife, San Francisco; J. H. Enrin, city; L. H. Morgan, Sacramento; H. F. Hull, New York; G. H. Colline, New York; H. W. Underwood, city.

TOO LATE TO CLASSIFY

[illegible] rig of 653 61st st. Owner can recover at Tribune office, 8th st., near Franklin.

NEWLY furnished sunny flat; modern; 1 block to Grove and Key Route station. 747 54th st.

A SNAP—5 rms., completely furn., $27.50; opp. Key Route sta. 4037 Howe; phone Piedmont 7248.

WANTED—Young, cheerful girl; light housework. Apply at once 104 11th st.

TWO rooms, unfurnished, $12. 639 15th; phone Lakeside 1414.

MARKET SHOWS NUMEROUS GAINS

Stocks Grow Stronger Despite Repressive Effect of Liquidation.

NEW YORK, March 19.—Representative stocks fluctuated irregularly in the early hours today, but ultimately grew stronger despite the repressive effect of liquidation of certain specialties, and at noon the market showed a good sprinkling of gains.

Union Pacific, after selling at 146⅞ on a parity with yesterday's low figures, pulled up to 147½. Reading rallied a similar extent.

Reports that the government would bring suit under the Sherman law against American Smelting, resulting in seling of the Guggenheim stock. Smelting lost 2¼ and National Lead and Guggenheim Exploration 2.

Completion of the buying which amounted to 10,000 shares, deprived the market of a sustaining source and it gave way when another wide break occurred in the specialties. Copper stocks were liquidated heavily and there was pressure against other industrials on rumors of reduced dividends. Sears-Roebuck lost 6½, Underwood 5, Westinghouse 4¾ and Smelting 3¾.

The market closed firm. Shorts covered heavily during the latter part of the session, when some of the alarmist reports were denied. Rallies followed off 1 to 2 points in the standard stocks and liquidation in the specialties was checked. Union Pacific sold a point above yesterday's final figure and Reading, Steel and Southern Pacific a fraction.

Calling of loans in the afternoon, when money rates went to 5 per cent, increased pessimism in financial circles and prices of stocks went lower. Union Pacific fell to 145⅞c, a new low record, and losses of 1 to 1½ were registered for other important issues. A reported denial by the attorney general that proceedings were about to be taken against smelting caused that stock to rally 3 points. The whole market then developed a better tone, Union Pacific recovering to yesterday's closing.

Bonds were steady.

NEW YORK BOND LIST

	Bid.	Ask.		Bid.	Ask.
At Gen 4s.	94½	95¼	Wab Db 4s.	55½	58½
At Con 4s.	100½	101½	W Pac 5s.	81¼	82
B & O 4s.	94¾	95	Jap 4s	...	..
B R T 4s.	86¾	87	Jap 1st 4½s	87	89
Col Ind 5s.	78	79	Jap 2d 4½s	80	88
US Rlay 5s	..	88	SP Con 4s.	99½	89
R I Col 4s.	62¼	63	D & R G 5s	79	80
S P Ref 4s	91	91½	Armour 4½s	90	90¼
SP Col 4s.	90	92	US Reg 2s.	100⅝	101
UP 1st 4s.	96¼	97	US Coupon.	100⅝	..
UP Con 4s.	92	92½	US Reg 3s.	102½	103¼
US Stl 5s.	100⅜	100⅞	US Coupon.	102½	103¼
Utd Ry 4s.	62	62½	US Reg 4s.	113½	114
C G E U 5s	94½	95	US Coupon.	113¾	114⅜
Am Tob 4s.	98	..	Panama 2s.	100⅝	101
Am Tob 6.	.119	..	Panama 3s.	102½	103
Chinese 5s.	..	88	O S L 4s.	88	89
Alis Ch 5s	..	55			

MONEY AND EXCHANGE

NEW YORK, March 19.—Money on call easier at 3½@5 per cent; ruling rate and closing bid, 4x per cent, offered at 4½. Time loans, steady; 60 days, 5⅜ per cent; 90 days, 5⅜; 6 months, 5½¾5¾.

NEW YORK, March 19.—Prime mercantile paper, 6 per cent; sterling exchange, steady, with actual business in bankers' bills at $4.8275 for 60-day bills and at $4.8725 for demand.

Commercial bills—$4.82½.

Mexican dollars—47½c.

Government bonds—Steady; railroads weak.

NEW YORK METAL MARKET

NEW YORK, March 19.—Copper—Quiet; spot and March, 14@14.75c; April, 14@14.70c; May and June, 14.67; electric, 15@15.12c; lake, 15.25@15.37c; castings, 14.75@14.87c.

Tin—Quiet. Spot, 45.90@46.17c; March, 45.90¾46.15c; April, 45.90@46.10c.

Lead—Steady at $4.30@4.40.

Spelter—Weak at $6.25@6.35.

Antimony—Nominal. Cookson's at 9.@9.25.

Iron—Steady and unchanged.

SAN FRANCISCO STOCK AND BOND EXCHANGE

J. C. Wilson & Co., Stockbrokers.

MISCELLANEOUS BONDS.	Bid.	Asked.
Cal Central Gas & Elec Co 5s	..	87
Cal Gas & Elec Gen M & CT 5s	101¼	..
do do Unif 5s	..	96
Edison Electric Co of L A 5s	102	..
Ferries and Cliff House Ry 6s	99	100¼
Gt West Power Co 5s	..	86¾
Long Beach Con Gas 6s	100½	..
Los Angeles Ry 5s	104¼	105½
Los Angeles Lighting Gd 5s	100	..
Northern Elec Co 5s	..	95½
Oakland Gaslight & H 5s	-00¼	101½
Oakland Transit 5s	103	..
Oakland Transit Con 5s	102	..
Oakland Water Co Gtd 5s	96⅝	97½
Omnibus Cable Ry 6s	101	..
Pac Gas & Elec Co 5s	89¼	89¾
Pac Tel and Tel Co 5s	99⅝	..
Peoples Water Co 5s	77⅝	..
Sac & Wood RR 5s	95½	..
San Joaquin L and P 6s	100⅞	101¼
San Joaquin L and P (Ser A) 6	..	102½
S F, Oak & San Jose Ry 5s	..	104½
Santa Barbara Gas & Elec 4½s	100¾	..
S P RR Co 1st Ref 6s	91	92
S V Water Co Gen Mtg 4s	92¼	..
Valley Counties Power Co 5s	..	101½
WATER STOCKS.		
Spring Valley Water Co	61	62
GAS AND ELECTRIC STOCKS.		
Oro Elec Corp (pfd)	70½	73
Oro Elecl Corp (com)	..	..
INSURANCE STOCKS.		
Cal Insurance Co	..	..
Firemans Fund	237½	242½
Pac Coast Cas Co	94	125
SAVINGS BANKS.		
Mutual Savings Bank	75	..
STREET RAILROAD STOCKS.		
California	124½	..
S F Oak Term Rys (A pfd)	59¼	..
POWDER STOCKS.		
Giant Con Co	112½	126
SUGAR STOCKS.		
Hawaiian Com & Sugar	33¼	35
Paauhau S P Co	..	10¼
OIL STOCKS.		
Amalgamated Oil Co	87	..
Associated Oil Co	45⅝	..
Pacific Crude Oil Co	45¼	52½
MISCELLANEOUS STOCKS.		
Alaska Packers Ass	88	..
Cal Fruit Can Ass	122½	..
Pacific Coast Borax Co (pfd)	100½	101
do do do (com)	80	..
Realty Syndicate	133½	..

MORNING SALES.

11000 L A Ry 5s	105¼
6000 Pac Tel 5s	99⅜
10000 Pac Tel 5s	99¾
2000 Peoples Water 5s	78
600 Cal G E H 5s	101
5000 San J L and P 5s	101
1000 Pacific G E Co 5s	89½
1555 Associated Oil Co	40
5 Associated Oil Co	46⅜
40 Associated Oil Co	46¼
30 Associated Oil Co	46⅜
70 Cal Fruit Can Ass	122½
50 Alaska Packers	88½

AFTERNOON SALES—MARCH 19.

3000 Cal Gas and Elec Unif 5s	95½
1000 Edison Elec Co of L A 5s	102½
5000 Oro Elec 6s (com)	98¼
5000 Pacific Gas Imp 4s	90
30000 Pacific Gas & Elec Co 5s	89½
1000 Peoples Water Co 5s	78½
2000 Peoples Water Co 5s	78⅜
7000 United RR of S F 4s	62½
5000 Valley Counties Pow Co 5s	101
25 Associated Oil Co	45⅞
5 Alaska Packers Ass	88½

SAN FRANCISCO STOCK EXCHANGE—OIL

CLOSING QUOTATIONS.

	Bid.	Ask.		Bid.	Ask.
Claremont	60	..	Palmer	16	17
Coal Con	20	..	Pyramid	10	..
De Luxe	60	..	Palmer U	..	10
Empire	35	..	Republic	10	..
Ill Crude	..	65	S W & B	16	20
Mari 36	24	48	Sunset Oil	..	1.10
New Pa	40	45	Turner	1.05	1.10
Paific C	..	45	Wolverine	50	..

LOS ANGELES OIL EXCHANGE.

(Furnished by E. F. Hutton & Co.)

	Bid.	Ask.		Bid.	Ask.
Amal	86.00	88.00	Maxi Q	50	..
Am Crude	..	..	[illegible]	..	60
[illegible]	..	..	[illegible]	..	09½
doz cons	.50.00	65.00	Nat Pac	61½	63
Asso Oil	.46.40	46.12	New Pa	..	41
Bear Ck	70	72	Palmer Oil	..	25
Cal Mid	06	..	Penn Mid	62½	..
Central	..	80 1.00	Elec R	1.25	1.40
Columbia	82½	85	Traders	..	70.30
Contl Oil	..	30	Union	90.62	..
Euild	..	25	Union Pd	100.25	100.75
Fullerton	..2.60	..	United Oil	35	36
Jade	..	63¾ 64¼			

Mr. Merchant! That idea of yours. Let THE TRIBUNE commercial artists work it out for you. Drawings and cuts promptly furnished for all advertising. Phone Oakland 528.

LOCAL MARKETS

Provisions.

Hams (per lb)—California H. H. brand, 19c; M. & L. brand, 20½c; picnics, 12½c; Primrose, 20½c; Eastern Star, 20c; skinned, 20½c; monarch, 17½c; picnics, 13c.

Bacon—Primrose, 4 to 6 lbs, 29c; Eastern Star, 4 to 6 lbs, 26c; 6 to 8 lbs, 25c; 8 to 10 lbs, 24c; 10 to 12 lbs, 23c; Arrow, 8 to 10 lbs, 23½c; 10 to 12 lbs, 22½c; medium bacon, 18c; light medium, 18c; light dry salted bacon, 8 to 10 lbs, 21c; 10 to 12 lbs, 20c; sugar cured, 6 to 8 lbs, 23c.

California Bacon—M. & L. brand, 4 to 8 lbs, 26½c; 8 to 10 lbs, 25½c; H. H. brand, 4 to 8 lbs, 23½c; 8 to 10 lbs, 22½c.

Beef—Extra family, family and mess beef, $24 per bbl.

Pork—Extra prime in barrels, $21; pig pork, $26; pigs' feet, $5.50 per half bbl, $2.25 for 25 lb kegs and $1.50 for kits.

Wholesale Fish Market.

Prices (per lb)—Spring salmon, 15c; halibut, 12½c; codfish, 8c; red rock, 9c; black rock, 7c; sand dabs, 8c; soles, 8c; kingfish, 8c; carp, 4c; smelts, 12½c; silver smelts, 10c; herring, 4c; tom cods, 10c; striped bass, 15c; shad, 6c; catfish, 12½c; prawns, 12½c; crabs, $2.50 per dozen.

The above quotations represents f. o. b. prices for cleaned fish, boxed and iced.

Butter, Eggs and Cheese.

Sales on the exchange were as follows: Butter—10 cases of extras at 35½c and 60 at 35c a pound.

Eggs—10 cases of extras at 18c, 10 cases of selected pullets at 16½c and 10 at 16c a dozen.

Cheese—50 new California fancy flats at 15c and 50 at 15½c a pound.

Receipts were 74,000 pounds of butter, 6000 pounds of cheese and 3872 cases of eggs.

Cheese—Fancy California flats, 15½c lb, steady; do firsts, 15c, steady; do seconds, 14c, steady; fancy Young Americas, 15c, steady; do firsts, 16c, steady; Oregon flats, 17c, steady; do Young Americas, 18c, firm; New York fancy, 20½c, steady; Wisconsin fancy, 19½c, steady.

Egg Market in Nearby Counties.

SANTA CRUZ, March 18.—With the supply heavy, eggs are again soaring downward in price. Extras are quoted at 16 cents, with firsts and seconds at 14 cents. Outside shipments continue heavy.

Rain which was badly needed, not only for pasturage but crops in general, began falling at an early hour this morning and continued at intervals throughout the day. The precipitation up to five o'clock this eevning, amounted to one inch and will be sufficient to dispel fears of a drought for the present.

PETALUMA, March 18.—Egg prices today dropped one cent after receipt of transactions of the San Francisco Dairy and Egg Exchange. Independent dealers and speculators paid off for yesterday's delivery at the rathe of 17 cents for extra ranch and 14 cents for selected pullets. Delivery was heavy.

SANTA ROSA, March 18.—There was a drop of one cent per dozen in the price on the local market today, without any apparent cause on reecipt of advices showing the morning transactions on the San Francisco Dairy Produce and Egg Exchange. Local dealers paid 16½ cents per dozen for the first grade and 14 cents for second or pullet grade.

Potatoes, Onions and Vegetables.

Potatoes (per ctl)—River Burbanks, 35@50c; Salinas do, $1@1.25; Oregon do, 65c @$1; sweet potatoes, $1.90@2.

Onions (per cental)—River yellow, 50@65c; Oregon do, 75@90c; green, 30@75c per box.

Vegetables—Asparagus, 5@7c per lb, with graded extra ocasionaly bringing 8c; green peas, 10@13c per lb; Mexican tomatoes, $1.75@2 per box; cucumbers, $1.25@1.50 per dozen; garlic, 1½@2½c per lb, cabbage, 40@50c per ctl; cauliflower, 50@60c per dozen; green peppers, 20@30c per lb; carrots, 50c per sack; celery, $1.25@2 per crate; lettuse, $1.25@1.75 per crate for southern; sprouts, 7@8c per lb; artichokes, 35@70c per dozen; rhubarb, $1.25@1.75 per box; eggplant, 10@15c per lb; mushrooms, 35@50c per box.

Deciduous and Citrus Fruits.

Apples (per box)—Fancy 4 tier reds, 75c@$1.10; northern Spitzenbergs, $1.25@1.50; bellflower, 65@90c for 3½ and 4 tier; Newtown pippins, $1.25@1.35 for 3½ tier; 65@90c for 4 tier and 50@60c for 4½ tier; common to choice fruit, 40@60c.

Citrus Fruits (per box)—Navel oranges, $3.25@3.75 for fancy, $2.75@3 for choice and $2@2.50 for standard; frosted oranges 50c@$1; seedless grapefruit, $2@4; Florida do, $5@5.50; lemons, $5@7 for choice and fancy and $3.50@4 for standard; frosted lemons, $1@2; lemonettes, $4.50@5; Mexican limes, nominal.

Tropical Fruits—Bananas, 3@3¼c per lb for Mexican, $1.25@1.75 per bunch for Hawaiian and 3¾@4½c per lb for Central American; pineapples, $2@3 per dozen.

Dried Fruit, Raisins, Nuts and Honey.

Prunes—Bulk basis, 2½@2¾c per lb; 50s are ½c, 40s to 50s 1¾c and 30s 3½c white geese, $1.25@2; honkers, $4@6.

Raisins—Loose muscatels, 3¼c, 4c and 4½c for 2, 3 and 4 crown, respectively; 2, 3 and 4 crown layers, 95c, $1 and $1.25, respectively; 5 crown Dehesa clusters, $1.70; 6 crown imperials, $2.20, seeded, 1 lb boxes, 5½c for fancy and 4c for choice, with the usual differentail for 12 oz boxes; seedless sultanas, 50s, 5c; do Thompson, 6c for unbleached and 5¾@6½c for bleached.

Nuts—Jobbing prices, to the trade. Walnuts, 16@18c for No. 1 soft shell, 11@12c for No. 2, 16c for standard and 19@20c for budded per pound; almonds, 14@16c; pecans, 15@17c; Brazil, 11@13c; peanuts, 4½@5½c; pinenuts, 13@14c.

Honey—Fancy water white comb, 15½@16c; dark to amber, 13¼@14½c; white extracted, nominal at 9@10c per lb; light amber, 8@9c; amber, 7@8c; lower grades, 6@7c per lb.

Beeswax—29@31c per lb for light and 26@28c for dark.

Poultry and Game.

Poultry (per dozen)—Hens, $5@5.50 for small, $6@7 for large and $9@12 for extra; young roosters, $7.50@8.50; do extra, $9.50@10; old roosters, $4.50@5; fryers, $6.50@8; broilers, $5@6 for large and $3.50@4.50 for small; ducks, $5@7 for old and $8@10 for young; geese, $2@3 per pair; pigeons, $1.50@$2; squabs, $2.50@3.50; dressed turkeys, 18@24c per lb; live, 18@20c; Belgian hares, $4@8 per dozen.

Game (per dozen)—Hare, $2.25@2.50; gray geese, $3@3.50; brant, $1.50@2.50; white geese, $1.25@2; honkers, $4@6.

Beans and Seeds.

Beans (per ctl)—Lima, $5.35@5.40; bayos, $3.25@3.35; large white, $4.20@4.30; small white, $1.55@4.70; pink, $3.65@3.75; cranberry, nominal; blackeye, $2.90@3.05; red, $3.90@4.15; red kidney, $3.95@4.15; garavanzas, $3@3.30; horse beans, $1.75@2.25.

Seeds—Flaxseed, $3.85 per ctl; canary, 3@c; alfalfa, 16@18c; rape, 1½@2½c; timothy, nominal; hemp, 3½c; millet 2¼@2½c per lb.

Dried Peas—Green, $3@3.25 per ctl.

Hops—California, 1912 crop, 20@21c per lb for choice, 15@18c for medium and 12½c for common.

Flour.

Flour (net per bbl)—California family extras, $5.60@6; do bakers' extras, $4.60@5.20; superfine, $3.90@4.10; Washington family patents, $4.90; do bakers' patents, $4.70; Dakota patents, $6.40@7.40; Kansas patents, $6@6.25.

Hay and Feedstuffs.

Feedstuffs (per ton)—Bran, $23@24; shorts, $24.50@25; middlings, $30@32; rolled barley, $28@29; rolled oats for feed, $3[illegible]@36; chopped feed, $19@23; evergreen @34; chopped feed, $19@23; evergreen chop feed, [illegible] bing; oilcake meal, 20 tons $39.50, 10 ton lots $40, 5 ton lots $40.50, small lots $41; cocoanut cake or meal at mills, $27.50 for 10, $28 for 5 ton lots and $28.50 for small lots; alfalfa meal, carload lots $18.50, jobbing $19.50; Eureka meal, carload lots $21.50, jobbing $23; invigorator, per ton, $22.

Hay (per ton)—Fancy wheat hay, $24.50@25.50; No. 1 wheat and wheat and oat, $22@23.50; good to choice do, $19@21; lower grades, $14@16.50; barley and oat, $18@20; fancy tame oat, $22@23; other do, $19@21; wild oat, $18@20; stock hay, $11@12.50; alfalfa, $13@16.

Straw—40@70c per bale.

J. C. WILSON & CO.

MEMBERS

NEW YORK STOCK EXCHANGE
NEW YORK COTTON EXCHANGE
CHICAGO BOARD OF TRADE
THE STOCK & BOND EXCHANGE
SAN FRANCISCO.

Main Office: Mills Bldg., San Francisco, Cal. Branch Offices: Los Angeles, San Diego, Coronado Beach; Portland, Ore.; Seattle, Wash.; Vancouver, B. C.

MINING STOCKS

Furnished by Zadig & Co., Stockbrokers, 324 Bush St., S. F.

CLOSING QUOTATIONS.

	Bid.	Ask.		Bid.	Ask.
COMSTOCKS.					
Ophir	16	17	Nevada	05	07
Mexican	72	..	Utah	..	06
Gould & C	03	..	Exchequer	..	02
Best & B	03	03	Seg Belch	09	07
Con Va	16	20	Overman	..	20
Savage	05	06	Union	10	11
Potosi	..	01	Alta	..	01
Hale & N	06	08	Caledonian	..	1.50
Crown Pt	..	20	Occidental	79	..
Con Imp	01	02	Andes	..	01
Belcher	..	..	Scorpion	03	..
TONOPAH.					
Tono of N	5.50	..	Rescue Con	1	13
Montana	1.60	..	J Butler	88	90
Tono Ex	2.02½	..	Mizpah Ex	03	..
Macnamara	20	..	Ton Merg	88	90
Midway	31	32	Mon Pitts Ex	30	..
Belmont	6.97½	..	Umatilla	03	..
N Star	22	24	G Queen	03	..
W End	1.40	..			
GOLDFIELD.					
Gold Con	3.05	3.07½	Gt Bend	01	02
Colum Mt	01	02	Florence	50	55
Jumbo Ex	28	29	Diam B B	02	03
Booth	05	..	Comb Frac	06	07
Blue Bell	05	07	Gold Kew	06	07
Sil Pick	07	..	Red Hills	..	02
C O D	..	07	Merger M	25	22
Lone St Con	..	02	Dia Fld Daisy	03	..
Oro	16	..	Vernal	13	..
Atlanta	17	..			
BULLFROG.					
Mayflow Con	..	02			
MANHATTAN.					
Man Con	07	..	Man Big F	85	..
Gold W	08	..	Dex Wh Caps	03	..
Man Dex	..	04	Dex Union	..	02
Mustang M	03	..	Morn Glory	..	02
OTHER DISTRICTS.					
Round Mt	43	..	Eagles N	..	03
Nev Hills	1.22½	..	Fair G B	03	..

SALES.

100 W End	1.40	700 Diam	03
1500 B Bull	00½	500 M P Ex	19
500 Kewanas	06	2000 Atlenta	17
2000 Oro	17		

SUN, MOON AND TIDES

Wednesday, March 19.

Sun rose ....6:15 | Sun sets 6:21
Moon sets ....4:38 a. m.
Full moon ....March 22, 3.47 a.m.
Last quarter moon ....March 29, at 4:49 a.m.

March 19 to March 25.

Date.	Time. L.W.	Ft.	Time. H.W.	Ft.	Time. L.W.	Ft.	Time. L.W.	Ft.
19	2:33	2.7	8:36	5.7	3:22	-0.3	10:11	5.1
20	3:28	2.0	9:36	5.9	4:06	-0.1	10:44	5.4
21	4:19	1.4	10:32	5.9	4:47	0.2	11:18	5.6
22	5:08	0.8	11:28	5.7	5:26	0.6	11:53	5.8
23	5:58	0.4	12:24	5.4	6:05	1.1	....	....
24	2:28	5.9	6:49	0.1	1:22	5.0	6:44	1.7
25	1:07	6.0	7:42	0.0	2:26	4.6	7:22	2.3

NOTE—In the above tabulation of the tides the daily tides are given in the order of their occurrence, commencing with the early morning tide in the left-hand column and the succeeding tides as they occur. On some days but three tides occur, the fourth occurring the following morning.

The column of heights gives the elevation of each tide above or below the level of Coast Survey chart soundings. The numbers are always additive to the chart depths unless preceded by a minus sign or dash (—), when the numbers are subtracted from the depths given on the chart.

OFFICIAL RECORDS

DEEDS FILED TUESDAY, MARCH 18.

George W. and Margaret Austin, by attorney, to Oscar E. and Edmund Nelson, lot 30, map of G. W. Austin subdivision, block Vernon Park, Oakland; D and agt; $10.

Breed & Bancroft to Mary E. Bruce, lot 64, block 9, map of Steinway Terrace, Brooklyn township; D and agt; $10.

J. W. and Edith Owen to C. J. Black, east 75 ft of lot 29 and the west 75.81 ft of lot 30, map of Boulevard Terrace, Oakland; $10.

John Lee, Jr., to William Farell, lot 19 and portion of lot 20, map of George W. Austin's subdivision of portion of Lake View Terrace, Oakland; $10.

Transbay Realty Company to J. Jorgensen, intersection of the southwest line of Kansas st with the northwest Redwood road, southwest 30xNW 120, map of subdivision of Fruitvale Heights, being the northeast 20 ft of lot 11, block 2, Fruitvale; $10.

H. C. Morris Company to Alois Sperling, lot 27, block A, map of Rose Park tract, Brooklyn; $10.

E. M. Ritter to Joaquin V. Costa, quit claim deed: W Hannahs t 375 ft north of 34th st, north 25xW 133, subdivision D in lot 7, block 797, map No. 2 Watts tract, Oakland; $10.

Joaquin V. and Maria L. Costa to Manuel and Maria F. Jucintho, same as above; $10.

Louise Jermaine to W. M. Greuner, E Howe 35, S John st 25xE 10, portion of lot 15, block K, Thermal Hill, formerly Howe tract, Oakland;$ 10.

W. M. and Louise P. Greuner to Charles L. Williamson, same as above; $10.

A. and Mary Ghiglione to Mary E. and John W. Wright, lot 24 and half of lot 25 in block B, map of Fairview Heights, Brooklyn township; $10.

Piedmont Hills Improvement Company to the Realty Syndicate, all of block M, map of Grand Ave Heights by the Parks, Oakland; D and agt; $10.

Minette and C. L. Decker to C. L. Decker Company, northwest of 21st ave 123-4 ft northeast of East 27th, northeast 3-4xNW 140, portion of lots 22 to 33 inclusive, block 92, map of north addition, Brooklyn; $10.

East Piedmont Land Company to Fred R. Ogden, lot 31, map of Fourth Ave Terrace extension, Oakland; also all of that portion of lot 33, map of Fourth Avenue Terrace extension north of line parallel to the west boundary line of said lot 33 and distant 5 ft south therefrom, D and agt; $10.

Francesco and Rosa Ghiglione to Joseph Graham, lot 18, map of Ghiglione tract, Oakland; $10.

Joseph Graham to L. S. W. Brasch, same as above; $10.

Thomas E. and Olivia F. Meat to Isabelle L. Place, northeast 30 ft of lot 7 and the southwest 10 ft of lot 8, block V, resubdivision of portion of block V, Vernon Park, Oakland; $10.

Florida R. Carr to John W. and Elmira M. Cox, intersection of the southeast of Piedmont ave with the northeast of Waren st, northeast 50xS7 95, being northwest 95 ft of lots 1 and 2, map of Salisbury and Campbell resubdivision of block A, Oakland Heights tract, Oakland; subject to deed of trust; $10.

Emma H. and G. A. Gordon to William H. Harvey, W Adelines t 50 ft south of 60th st, west 74.27, south 37.78, east 55.22, north 43.21 m or l to beginning, portion of lot 9, block R, map of Paradise Park, Oakland; $10.

Robert and Grace Hill to Emma Hiatt, lot 125, and amended map of Rhodes tract, Oakland; $10.

Flora Allen (separate property) to Mary A. Hughes, northeast 45.12 ft of lot 73, map of Kingsland tract, Brooklyn township; $10.

Mary A. Hemmings to Joseph A. Sullivan, lot 15, block A, map of New Key Route tract 1, Oakland; subject to deed of trust; $10.

Emma R. Wells to Gordon A. Dise, lot 38 and the southeast 20 ft of lot 39, Peralta Ave tract, Oakland; $10.

Laura Chamberlain toAlbertL.Leber, ETANIO

Laura Chamberlain to Albert L. Leber, northeast of 18th st and 13th ave, north 75xE 100, being portion of block 112, map of Clinton, subject to deed of trust (undivided half interest); $10.

Charles H. and Henry Leber to Albert L. Leber, undivided 1-6 interest; same as above; subject to deed of trust; $10.

William E. Leber to Laura Chamberlain, undivided 1-6 interest, same as above; subject to deed of trust; $10.

J. H. and Nell M.Ro binson, Jr. to C. H. Smith, Jr., being subdivision of the east line of lot 13, block A, map of plot resubdivision of lots 11, 12 and 13 of block A, Oakland View Homestead, Oakland; subject to mortgage; $10.

George H. and Nancy E. Lee to Emily L. McDonald, northwest of Lievea ve 1132.91 ft northeast of county road 1525, northeast 35x NW 125, being portion of lot 31, map of portion of Liese tract, Brooklyn township; $10.

John and Jennie MacGregor to George W. Lamos & Co., lot 12, map of 13th ave terrace, Brooklyn township; $10.

Adolph Fuchs to same, lot 15, block E, [illegible] Lynn, Brooklyn township; subject to mortgage; $10.

C. F. and Clara F. Baker to Robert T. Sutherland, lot 10, block 5, map of Fourth Ave Heights, subject to restriction; $10.

Louis and Emma Loretz to City of Oakland, beginning at intersection with line of Laguna ave with the south line of block G, Prospect Hill tract, revised map, thence south 16 degrees 40 minutes, west 11.77 ft south on curve to left along arco f center of aforesaid circle bears north 79 degrees 24 minutes east, thence south 10 degrees 36 minutes, east circle of radius 132.58 ft 62.85 ft to a point from which [illegible] of circle radius of 25 ft 21.03 ft to a point on the west line of Peralta ave distant thereon 211.58 ft south from the south line of block H, of aforesaid, Prospect Hill tract, thence south 27 degrees 38 minutes west 200.00 ft m or l to the north line of School st, north 61 degrees 22 minutes, west 331.09 ft m or l north 343.59 ft m or l to west, 240.2 ft m or l to east line of Boston ave, north 104.78 ft m or l, east 571.68 ft m or l to west line of proposed opening of Laguna, as described in resn of intention 678 N S, Oakland; $10.

J. S. and Clara Myers to Lucien Delagnes, lots 31, 32, 3 and 35, in block 53, map of Athens Park, Brooklyn township; $10.

Carl and Laura Ericson, by attorney, to Berkeley Building and Mortgage Company, W Ieth st 1860 ft south of Holyoke, south 30x W 130, portion of block B, map of tract B, B L T I Association, Berkeley; $10.

Same to same, W 10th st 100 ft south of Holyoke, south 30xW 130, portion of block B, map aforesaid, Berkeley; subject to mortgage; $10.

Adolph Kurtez to Cyrus W. and Mary A. Maney, lot 15, block 2, map of Dwight Way terrace, Berkeley; $10.

W. F. and MabelC . Sperry to W. J. Armstrong, lot 22, block 14, map of San Pablo Park, Berkeley; $10.

Regents Park Land Company to Joe R. Hocha lot 12, block 8, map of Regents Park, Oakland township; D and agt; $10.

C. W. and Susie M. Elabon to Agnes C. Thomsen, lot 2, map of resubdivision of Peralta Park, Berkeley; $10.

Edgar D. and Malvina E. Peixotta to same, same as above; $10.

Ella Loler to James C. Sperry, beginning at portion on the west line of Piedmont way, said point being 200.63 ft along said line of Piedmont way and northerly from a point known as Christy's northeast corner, said course of 200.63 ft being along a curve line with radius of 700 ft, said point known as Christy's northeast corner is at place where the west line of Piedmont way is intersected by a projection that north 85, 15 minutes east of line between lots 40 and 42 of block E, map of portion of Berkeley property between U. C. and State Deaf, Dumb and Blind Asylum, said point known as Christy's northeast corner lies 393.80 ft northerly and folows: Curve of the west line of Piedmont way from point intersection of said line and north line of Bancroft way, map showing lines and details of location of Piedmont way from the north line of Bancroft way 700 ft north as shown on map of Berkeley property, thence from beginning south 85 degrees 15 minutes west 168.16 ft, north 5 degrees 45 minutes, west 100 ft, north 85 degrees 15 minutes, east 201.10 ft m or l to the west line of Piedmont way, theÉces outh 105 ft m or l to beginning, being north portion of lot 41 and thes outh portion of lot 43, block E, map of first aforesaid; $10.

County Line Land Company to Joseph L. Allison, lots 13, 14, block 5, map of Regents Park No. 6, Oakland township; $10.

North Berkeley Land Company to Albert and Catherine Larsen, lot 21, block 26, amended map of Fairmount Park, Berkeley; Land agt; $10.

J. E. Craig to Marie T. Craig, intersection of the south line of Harwood ave at the northeast corner of lot 2, block 3, map of Brookside Park, suth 100xW 76.32, portion of lots 2 and 4, block 3, map aforesaid; gift.

North Berkeley Land Company to Josephine K. Strborn, lots 73 and 74, block 12, map 4, Regents Park, Oakland township; Land agt; $10.

Berkeley Development Company to John F. Cook, lot 16, block 3, map of Berkeley Square, Berkeley; D and agt;$ 10.

Berkeley Building and Mortgage Company to Carl Ericeson, lot 23, block 15, lots 23 and 24, block 18, map of Regents Park, Oakland township; subject to restriction; $10.

Myron D. Greene to Elizabeth J. Greene, lot 16, block 175, map of Grayson tract, Berkeley; also lots 1 and 2, block 175, map aforesaid, Berkeley; gift.

North Berkeley Land Company to R. J. Thomas, lots 10 and 11, block 3, map of Regents Park, Oakland township; D and agt; $10.

Same to J. D. Thomas, lots 8 and 9, block 3, map aforesaid; $10.

Emma and Perley Hiett to Robert Hill, E Chestnut st 100 ft north of Clement ave, N 30xE 92-6, portion of lots 1, 2, 17 and 18, block 1, map of resubdivision of blocks 1, 2 and 3, lands adjacent to town of Encinal, Alameda; $10.

County Line Land Company to Ida Burke, lot 5, block 5, map 6, Regents Park, Oakland; L and agt; $10.

Same to Hugh Lagan, lot 6, block 5, map of aforesaid; $10.

Ferrier-Brock Development Company to M. Dieguez, lot 32, block 9, map of Cragmont, Berkeley; D and agt; $10.

S. Silverberg Estate Company to S. B. Hoy, SW University ave and Tenth st, west 50xS 100, portion of block 99, tract B, B L T I Association, Berkeley; $10.

Marriage, Birth and Death Notices

BIRTHS.

WINTER—In Berkeley, March 11, to the wife of J. D. Winter (nee Rees), a daughter.

DIVORCES FILED.

ANGEVINE—Hazel against Charles R. Angevine; alleged desertion.

HARVEY—Effie against Sydney Harvey; alleged cruelty.

JORDAN—George F. against Ida Z. Jordan; alleged desertion.

MOORE—Gladys C. against John D. Moore; alleged desertion.

SCHUMAN—Cecil E. against Daniel P. Schuman; alleged failure to provide.

DEATHS

BOWLER—In this city, March 18, 1913, Mrs. Mary E. Bowler, beloved mother of Mrs. J. D. Netherland and M. W. Pratt, a native of Stockton, Cal.

Friends and acquaintances are respectfully invited to attend the funeral Thursday, March 20, 1913, at 2 o'clock p. m., from J. E. Henderson's parlors, Telegraph avenue and 23d street, Oakland. Interment, Evergreen cemetery.

FISH—In Berkeley, March 18, 1913, at the family residence, 2600 Hillegass avenue, Herbert L., beloved son of Herbert H. and Bella Fish and brother of Wendell, George, Edith, Stella, Ada and Margaret Fish, a native of California. Please omit flowers.

MOLES—In Castro Valley, March 17, 1913, Robert, beloved husband of Elizabeth A. Moles, loving father of Ruth, Willie and the late Robert E. Moles, a native of Ireland, aged 62 years and 1 month.

Friends and acquaintances are respectfully invited to attend the funeral Thursday, March 20, 1913, at 2 o'clock p. m., from M. E. church, Hayward. Interment, San Lorenzo cemetery.

SAMSON—In this city, March 18, 1913, Edward E. Samson, dearly beloved husband of Nellie Samson, brother of A. L. Samson and Mrs. C. B. de Pas, a native of San Francisco, aged 51 years, 10 months and 18 days. A member of Cooks' and Waiters' Union, No. 31.

Friends and acquaintances are respectfully invited to attend the funeral services Thursday, March 20, 1913, at 10 o'clock a. m., from Ernest A. Wollitz funeral parlors, 1935 Webster street, between Nineteenth and Twentieth streets, Oakland.

SULLIVAN—In this city, March 18, John Sullivan, beloved brother of Mary, Kate and George Sullivan of Brooklyn, N. Y., and cousin of Daniel Healy and Michael Rielly of Oakland, Cal., a native of Kilgarvan, County Kerry, Ireland, aged 28 years.

Friends and acquaintances are respectfully invited to attend the funeral Friday, March 21, at 10 o'clock a. m., from the parlors of Freeman & Cox, Eighth and Brush streets, Oakland, thence to St. Patrick's church for services at 10:30 o'clock a. m. Interment, St. Mary's cemetery.

FLORAL DESIGNS
HOGAN, KOOYMAN & Co.
355 Twelfth St.
TEL. OAKLAND 2651

LEGAL NOTICES

NOTICE TO CREDITORS.

Estate of Mary Puhera, deceased.

Notice is hereby given by the undersigned executor of the estate of Mary Puhera, deceased, to the creditors of and all persons having claims against the said deceased, to exhibit them with the necessary vouchers within four months after the first publication of this notice to the said executor at the office of McDonald & Kennedy, room 608, Oakland Bank of Savings Building, Oakland, Calif., which said office the undersigned selects as his place of business in all matters connected with said estate of Mary Puhera, deceased.

VISKO PUHERA,
Executor of the estate of Mary Puhera deceased.

Dated: Oakland, March 19, 1913.

McDONALD & KENNEDY, Attorneys for Executor, Oakland Bank of Savings Bldg., Oakland, Cal.

NOTICE.

I, the undersigned, have sold my grocery business located at 4075 Telegraph avenue, Oakland, Cal. I will be responsible for no future debts or obligations contracted thereon, nor is my successor [illegible] contracted by me.

Dated: March 17, 1913.

(Signed) WM. ENGLISH.

LEGAL NOTICES

ORDER TO SHOW CAUSE ON PETITION TO LEASE REAL PROPERTY.

In the Superior Court of the State of California, in and for the County of Alameda.

In the matter of the estate of William Edward Dargie, deceased.

Order to show cause on petition to lease real property.

M. C. Chapman, John F. Conners and J. Clem Arnold, executors of the last will and testament of William Edward Dargie, deceased, having filed their petition herein, duly verified, praying for an order granting permission to lease certain property belonging to said estate for the period and purpose, and subject to the conditions therein set forth.

It is hereby ordered by the Court that all persons interested in the estate of said William Edward Dargie, deceased, appear before the Superior Court of the County of Alameda, State of California, on Monday, the 31st day of March, 1913, at 10 o'clock in the forenoon of said day, at the Court Room of said Superior Court, Department No. 4 thereof, at the Court House in the City of Oakland, County of Alameda, State of California, to show cause as follows, to wit: Why the following described premises and property situate in the City of Oakland, County of Alameda, State of California, and particularly described as follows:

Being that certain room situate at the southeast corner of the building situate upon the premises hereinafter described, and upon the mezzanine floor thereof, and having a frontage of thirty (30) feet on Franklin street, and sixty (60) feet on Eighth street, and being of the approximate dimensions of 30 by 60 feet, and situate on that certain real property described as follows, to wit:

Commencing at the intersection of the westerly line of Franklin street with the northerly line of Eighth street, and running thence northerly along said western line of Franklin street one hundred (100) feet; thence at right angles westerly one hundred and twenty-five (125) feet; thence at right angles southerly one hundred (100) feet to the northerly line of Eighth street; thence easterly along said northerly line of Eighth street one hundred and twenty-five (125) feet, to the point of commencement, should not be leased for a period of five years from the first day of April, 1913, for the monthly rental of $40 per month for the first year of said term, $45 per month for the second and third years of said term, and $50 per month for the fourth and fifth years of said term, all payments to be made on the first day of each and every month in advance.

Reference is hereby made to the said petition on file for further particulars.

It is hereby ordered that a copy of this order be published at least two successive weeks in the Oakland Tribune, a newspaper of general circulation printed and published in the City of Oakland, County of Alameda, State of California.

Dated: March 14, 1913.

EVERETT J. BROWN,
Judge of said Superior Court.

FITZGERALD, ABBOTT & BEARDSLEY, and EUGENE E. TREFETHEN, Attorneys for Executors.

Poll Tax Notice

Office of the Assessor of Alameda County

Oakland, March 10, 1913.

Notice is hereby given that the State Poll Tax of two dollars for the year 1913 is now due, and payable at the Assessor's office, room one, Court House, or to a Deputy Assessor.

Section 3839 of the Political Code reads as follows:

Every male inhabitant of the state over twenty-one and under sixty years of age, except paupers, insane persons and Indians, must annually pay a Poll Tax of two dollars, provided the same be paid between the

FIRST MONDAY IN MARCH AND THE FIRST MONDAY IN AUGUST,

then it shall be three dollars.

Section 3846 of the Political Code makes it the duty of the Assessor to demand Poll Tax of every person liable therefor, and on the neglect or refusal of such person to pay, he must collect by seizure and sale of any personal property owned by such person.

Under Sections 429 and 435 every person who refuses to give his own name or the name of any person in his employ, or who in any manner obstructs the Assessor or any of his deputies in the collection of the State Poll Tax, is guilty of a misdemeanor and liable to a fine of $500 or imprisonment in the County Jail, or both such fine and imprisonment.

Only those persons under twenty-one or over sixty years of age are exempt. Poll tax must be paid on demand.

C. F. HORNER,
Assessor of Alameda County.
Oakland, Cal.

Office of the Assessor of Alameda County

Notice to Taxpayers

Oakland, March 10, 1913.

All persons, firms, companies, corporations and associations are required to deliver at the Assessor's office, at the Court House, City of Oakland, County of Alameda, on or before April 1, 1913, a statement under oath, of all the property, both real and personal, owned, or claimed by him, her or them, or in their possession or held in trust for others, at 12 o'clock meridian on the

FIRST MONDAY OF MARCH, 1913,

in accordance with Section 3629, Political Code.

Every person who refuses or neglects to furnish the statement as provided for in Section 3629, Political Code, becomes liable to a fine of one hundred dollars and the value fixed by the Assessor on their property must not be reduced by the Board of Equalization.

All persons owning real estate that has been assessed in the wrong name or errors have appeared on their tax bills, are requested to call at the Assessor's office or notify the Assessor by mail on or before April 1, 1913, so that the proper corrections may be made on the assessment roll for the year 1913.

ASSESSMENT BLANKS may be obtained at the Assessor's office, room one, Court House, or from any Deputy Assessor.

C. F. HORNER,
Assessor of Alameda County.
Oakland, California.

NOTICE OF ASSESSMENT.

Woodmen of the World Building Association, a corporation. Principal place of business, Oakland, California.

Notice is hereby given that at a meeting of the Board of Directors held on the 10th day of February, 1913, an assessment of Three Dollars per share was levied upon the issued capital stock of said corporation, payable immediately at the office of the Secretary at No. 674 Seventeenth street. Any stock upon which this assessment shall remain unpaid on the 30th day of March, 1913, will be delinquent and advertised for sale at public auction, and unless payment is made before will be sold on the 15th day of May, 1913, at 2 o'clock P. M. to pay the delinquent assessment and costs of advertising said sale.

J. T. WILLIAMS, Secretary,
Office at No. 674 Seventeenth street.

NOTICE TO ALL HOLDERS OF REGISTERED SCHOOL WARRANTS.

March 18, 1913.

In accordance with the provisions of Section 1543 (A), Political Code of the State of California, you are hereby notified that all registered school warrants below specified are now payable upon presentation at the office of the County Superintendent of Schools of Alameda County, Hall of Records, Fifth and Broadway, Oakland, California. Interest ceases on this date.

All teachers' salary warrants (brown).

All State High School warrants (green).

GEO. W. FRICK,
County Supt. Schools.

NOTICE OF MEETING.

The annual meeting of the stockholders of the Masonic Temple Association of Fruitvale will be held at the office of the corporation, in the Masonic Temple in Fruitvale, Oakland, Alameda County, California, at the hour of 8 o'clock P. M., on the 28th day of March, 1913, for the election of a Board of Directors for the ensuing year, and for the transaction of such other business as may properly come before the meeting.

J. E. PARISH, Secretary.

WANT ADS. Oakland Tribune. Classified Ads.

Column 1 | Column 2 | Column 3 | Column 4 | Column 5 | Column 6 | Column 7

Oakland Tribune

B. A. FORSTERER,
Publisher and General Manager.
Member American Newspaper Publishers' Association.
Exclusive Complete Associated Press Service for Greater Oakland.

Every evening and morning. Morning TRIBUNE (six days a week), 50c per month.

Evening TRIBUNE and Sunday TRIBUNE, 45c a month by carrier. One year, $7.80. Single copy, 5c.

Entered at Oakland Postoffice as second-class matter.

Sample copies free on application.

Publication Office, TRIBUNE Building, corner of Eighth and Franklin streets. Telephone Oakland 528.

Broadway Branch, 1225 Broadway, near Thirteenth St.; phone Oakland 1755.

SAN FRANCISCO OFFICE
688 MARKET STREET,
Monadnock Building.
Phone Kearny 5700.

Berkeley Office, 2142½ Shattuck avenue, next to First National Bank; phone Berkeley 180.

Alameda Office, Schneider's Stationery Store, corner Park street and Santa Clara avenue; phone Alameda 560.

Fruitvale Office, Dawson's Drug Store, Fruitvale avenue and East Fourteenth street; phone Merritt 77.

Melrose Branch Office, Eagle Drug Store, corner Forty-seventh avenue and East Fourteenth street; phone Merritt 38.

Dimond Branch, Mr. Maher, 2148 Hopkins st.

Fitchburg Branch—Cullen's Drug Store, East Fourteenth and George streets; phone Merritt 569.

Elmhurst Branch—E. W. Eckhardt, Grocer, East Fourteenth street and Bay View avenue; phone Elmhurst 74.

Richmond Branch—Edwin Pascoe, 921 McDonald ave.; phone Richmond 2531.

San Jose Agency—Geo. D. Abbott, 23 North Second street; phone Main 1478.

Manager Foreign Advertising, Williams, Lawrence & Cresmer Co., New York—Brunswick bldg., Fifth ave. and Twenty-sixth street; Chicago—Harris Trust building. Will T. Cresmer, representative.

A file of THE TRIBUNE can be secured at the office of Messrs. E. and J. Hardy & Co., 30-31-32 Fleet street, London. News, subscriptions and advertisements received here.

TO SUBSCRIBERS.

Subscribers failing to receive their paper within a reasonable hour after publication will please report the same to THE TRIBUNE Office by telephone, and a special messenger will be dispatched with a copy of THE TRIBUNE at once.

Manuscripts or photographs submitted to the editorial department for consideration must have stamps enclosed to ensure the return of same if not accepted.

MORNING TRIBUNE.

Entered as second-class matter February 21, 1903, at the Postoffice at Oakland, Cal., under act of Congress March 3, 1879.

Notice to Advertisers

IN ORDER TO PROTECT OUR ADVERTISERS, ALL CANCELLATIONS OF CLASSIFIED ADVERTISING MUST BE IN WRITING.

Notice to Tradespeople

The Tribune Publishing Co. will not honor any bills charged to their account unless proper requisition has been issued by the Purchasing Agent and approved by the General Manager before Delivery of Goods.

INDEX TO CLASSIFIED ADVERTISEMENTS

	COLUMN
AGENTS WANTED	6
ALAMEDA REAL ESTATE	14
ANGORA OATS	20
ANTIQUE FURNITURE	17
APARTMENTS TO LET	9 and 10
ATTORNEYS-AT-LAW	21
AUTOMOBILES	20
AUTO BODIES	20
BATHS	6
BERKELEY REAL ESTATE	13
BICYCLES, MOTORCYCLES	20
BUSINESS CHANCES	21
CARPET CLEANING	20
CATARRH DEAFNESS	10
CHICKEN RANCH	15
CHILDREN BOARDED	8
CHIROPODIST	10
CLAIRVOYANTS	2
CLEANING AND DYEING	6
CONTRACT BIDS	16
CORSETS	2
COUNTRY REAL ESTATE	14 and 15
DANCING	17
DAY AND CONTRACT WORK	6
DIAMONDS & OLD GOLD WANTED	20
DRAYAGE	20
DRESSMAKING	6
DRESS SUITS	20
EDUCATIONAL	17
ELECTRIC PLATING	21
FLATS FOR SALE	16
FLATS TO LET—FURNISHED	7
FLATS TO LET—UNFURNISHED	7 and 8
FOR SALE—MISCELLANEOUS	19
FRATERNAL DIRECTORY	2
FRUITVALE REAL ESTATE	13
FURNITURE FOR SALE	17
FURS	20
HELP WANTED—MALE	3
HELP WANTED—FEMALE	3 to 5
HORSES AND VEHICLES	10
HOUSEKEEPING ROOMS TO LET	8 and 9
HOUSEMOVERS	6
HOUSES AND ROOMS WANTED	10
HOUSES FOR SALE	15 and 16
HOUSES TO LET—FURNISHED	7
HOUSES TO LET—UNFURNISHED	7
JAPANESE EMPLOYMENT	6
LOST AND FOUND	2
LOTS FOR SALE	16
MASSAGE	2
MATERNITY HOMES	10
MEDICAL	10
MINES AND MINING	21
MONEY TO LOAN	18
MONEY TO LOAN—REAL ESTATE	17 and 18
MONEY TO LOAN—CHATTELS	18
MONEY WANTED	18
MOVING AND STORAGE	20
MUSICAL INSTRUMENTS	17
NOTARY PUBLIC	21
OAKLAND REAL ESTATE	11 to 13
OLD GOLD & DIAMONDS WANTED	20
OSTEOPATHY	10
PAINTING & PAPERHANGING	21
PAPERHANGING	6
PATENT ATTORNEYS	21
PATENTS	21
PERSONALS	2
PHYSICIANS' DIRECTORY	10
PLEATINGS AND BUTTONS	6
POULTRY FOR SALE	19 and 20
PROPERTY TO EXCHANGE	17
PROPERTY WANTED	17
RAILROAD LANDS	15
RICHMOND REAL ESTATE	13
ROOF REPAIRING	21
ROOMING HOUSES FOR SALE	16
ROOMS AND BOARD	8
ROOMS AND BOARD WANTED	8
ROOMS TO LET—FURNISHED	8
ROOMS TO LET—UNFURNISHED	8
SALESMEN—SOLICITORS	6
SANITARIUM	10
SEWING MACHINES	10
SHEET METAL WORK	21
SITUATIONS WANTED—FEMALE	5 and 6
SITUATIONS WANTED—MALE	5
SPECIAL NOTICES	2
STATIONARY ENGINEERING	17
STORES AND OFFICES TO LET	16
STOVE REPAIRS	21
SUBURBAN REAL ESTATE	13
TOO LATE TO CLASSIFY	Financial Page
WANTED—MISCELLANEOUS	19

FRATERNAL DIRECTORY.

DIRECTORY F. & A. M.

OAKLAND.

OAKLAND, 158—Saturday, Masonic Temple, Twelfth and Washington sts.

LOST AND FOUND

A PURSE, brooch in West Oakland, last Sat.; reward. Return 868 McElroy.

DOG, Scotch collie. Owner call 1638 Ninth st.

LLEWELLYN SETTER, female, 1-year-old; lost Berkeley and Richmond or San Pablo ave., on streetcar; liberal reward. Phone Berkeley 5805 or Lakeside 791.

LOST—A diamond-shaped Scotch pin, partly built; scar under right eye; no collar; strayed in hills near Joaquin Miller's; $5 reward. Return to Miss Ransom's School, Highland ave., Fled.

LOST—Square gold watch fob; owner's name on back. Finder please communicate with Richard W. Simons, Oakland Y. M. C. A.

LOST—Ladies' silver purse containing money, key, wedding ring and owner's card. Call Merritt 4127 or return to 591 Chicago ave.

LOST—Stick pin; small red stone, round gold setting. Reward at 534 Chetwood st., Oakland.

LOST—Gold monogram fob, "G. S. C." Return liquor department, Goldberg-Bowen Co.

LOST—Diamond pin in Kahn's, Monday p. m.; reward. 1092 Park ave.; phone Alameda 2398.

LOST—A Boston bull pup; 1 brown and 1 white eye; large studded collar. Return to 672 Walsworth ave.; reward.

LOST—A gold necklace and locket; initials "N. B. A."; reward. Return to 3133 Elm st., near 34th and Telegraph.

LOST—Tuesday afternoon, in Owl drug store, an umbrella; initials "N. H."; reward. Return to 407 Hudson st.

LOST—Savings pass-book, No. 21605, with Union Trust Co. of San Francisco. Finder will please return to bank.

LOST—Masonic pin; slipper design; keepsake; reward. Return 1911 Franklin st.

SPECIAL NOTICES

DRESS SUITS: Tuxedos rented; new stock. Orpheum Tailors, 572 12th; phone Oak. 2695.

EASTER SPECIAL—We French dry, steam clean and press men's, ladies' suits, 75c to $1.25; called for and delivered; work guaranteed. Valet Tailors and Cleaners, 588 12th st.; ph. Oak. 2872.

PERSONALS.

AA—
THE WORLD'S FAMOUS AND GREATEST CLAIRVOYANT.
WITHOUT ASKING ONE QUESTION, BEFORE YOU UTTER A WORD, WONDERFUL MEDIUM.
TELLS YOUR NAME.
Gives dates, facts, figures, tells you of living and dead. YOUR SECRET TROUBLES, the cause and remedy; in fact, tells everything. Gives infallible advice on all affairs of life, love, courtship, marriage, business transactions.
Readings 50c. 826 12th st., bet. West and Market.

ANY poor girl in need of a friend, a home or advice, is invited to call or write the matron of The Salvation Army Home, 5205 Harrison ave., Oakland; phone Merritt 3827.

GAS Consumers' Association reduces your bill 15% to 30%. 364 12th st.

L. S. CLARK, Atty.-at-Law, 701 Jackson st.—Consultation free; open evenings.

MARRY; many wealthy members, both sexes, wishing early marriage; descriptions free; am making happy marriages, why not yours? Reliable club. Mrs. Wrubel, 1420 West st.

MRS. BOWERS, medium, palmist, card-reader; life readings 50c. 511 18th st., 1 to 6 p. m.

MRS. MARTIN of Los Angeles; medium and healer. 1831 San Pablo; Oak. 9305.

CLAIRVOYANTS

AA— INGOMAR,
East Indian Princess,
The Prophet and Adviser of the Hour.
SPIRIT ADVISER.
Guarantees to place secret knowledge and power in your own hands—to remove the cause of any trouble, doubt or misfortune caused by anyone or anything, and to open up a quick and sure way to the contentment, happiness and good influence for success that you desire. Sittings daily. Hours 10 to 8 daily and Sunday. Test this noted successful psychic.
Before you undertake anything see her. Tells past, present and future; 50c consultation on any matter of immediate importance, always giving correct and reliable advice. 590 12th st., upstairs, 2d door from Orpheum.

AFTER you have been disappointed in others consult Mrs. Belmont; she reads from cradle to grave without question or mistake. 1612 San Pablo ave.

CORSETS

SPIRELLA CORSETS—Mrs. B. S. Howe, mgr., Orefred Apts., 831 16th st., near Market; Oak. 9496.

MASSAGE

AA—Finely equipped vapor tub salt baths; one call means another; don't mistake entrance, 1611 Telegraph ave.

AA—FOR thorough massage magnetic treatment and tub bath call 1707 Teleg.

AA—MISS GONZALES—Hot tub baths, vibratory massage. 421 15th st.

A—TUB baths, massage treatments. 1707 Telegraph ave.

BATHS with treatment by trained masseuse; expert scalp specialist. 530 13th st., suite 23.

BATH parlors for sale in Oakland; right down town. Address Box B-301, Tribune.

KITTIE HASKELL, massage treatment. 1016 Fillmore st.; room 5, San Francisco.

LADIES—Have your scalp treatment, shampooing, manicuring and facial massage done at home. Mrs. Smith, Oakland 8996.

LONDON manicuring parlors — scalp specialty. 1154 Market st., apt. 10, S. F.

MISS BELL ROSS, sewing and manicuring, 1309 Washington st., room 6, ladies and gents; hours 10 to 6.

MISS LE VAN, hair-dressing, scalp and facial treatments. Apt. 10, 752 Larkin st., S. F.

MISS REYMOND and assistant, Baths and massage. 911 Fillmore, Apart 1, San Francisco.

MANICURING, face and scalp treatments. 1569 Devisadero st., cor. Post, S. F.

MISS E. CLARK, scalp massage. 251 Jones, S. F., Apt. 303, formerly Larkin.

MISS MAY CARTER—Manicuring and alcohol massage. 225 Kearny, room 3.

MISS COODIN, manicuring, chiropodist, 595 California st., near Kearny, Apt. 106.

MISS BROOKS, massage, 83 Eddy, Apt. 210, S. F.

MISS POTTER, returned to 23 Turk st., office No. 2, S. F.—Electric massage.

MISS DUMONT — Massage treatment. Room 2, 464 Turk st., San Francisco.

QUEENIE WARREN and assistant, vibratory massage. 225 Taylor, Apt. 6, S. F.

VAN ALLEN, R. 4, 1154 Market, S. F.; English methods, expert lady operators.

CLASSIFIED ADVERTISEMENTS IN THE TRIBUNE PAY BIG RETURNS.

MR. TOO CAREFUL

HELP WANTED—MALE

A YOUNG man, 17 to 20 years of age, of good address and fair education, by large local corporation; small salary to start, but one of the best opportunities in Oakland. Address, in own handwriting, giving full particulars and phone number. Box 7087, Tribune.

A FEW more to learn the barber trade; good wages while learning. National Barber School, 473 9th st., Oakland.

AUTO driving, repairing. Motor Engineering School, 57th and Adeline, Oakland.

A PORTER wanted at Hotel St. Paul, 12th and Clay sts.

BOY WANTED about 14 years of age, bright and active, splendid opportunity to learn business. Address Box 122, Tribune.

FREE illustrated book tells of about 300,000 protected positions in U. S. service; thousands of vacancies every year. There is a big chance for you, sure and generous pay, lifetime employment. Just ask for booklet T-247. No obligations. Earl Hopkins, Washington, D. C.

LEARN barber trade free; make money while learning. Cal. Barber College, 145 3d st., San Francisco.

PHOTOGRAPHER; operator; steady position for sober, single man. Room 72, 812 Broadway.

SALESMEN wanted to sell best line of advertising calendars on the Pacific Coast. V. S. Walsh, 560 Mission st., San Francisco.

THIS add is worth money to you. How much? If you want to learn the barber trade, bring it to the International Barber School, 790 Howard st., S. F., and we will tell you.

WANTED FOR U. S. ARMY, able-bodied, unmarried men, between ages of 18 and 35; citizens of United States of good character and temperate habits; who can speak, read and write the English language. For information apply to Recruiting officer, 706 Broadway, Oakland, Cal.

WANTED—Newspaper solicitors; new liberal proposition; experience not necessary. Apply 8 o'clock Monday morning, Crew Manager, Oakland Tribune.

WANTED—Carpenter, cement worker and plasterer to work out 1st payment on good lots; chance to get good lot for your labor. Box 315, Tribune.

WANTED — Experienced fast-waffle baker; must use square French irons; answer before Thursday. Box 7113, Tribune.

WANTED—6 painter's helpers or oil varnish rubbers. Apply Pullman shops, Richmond, Cal.

WANTED—A bright boy to run errands; must have a wheel. Stocker & Holland, 414 13th st.

WANTED—House mover; I have a house that I want moved. C. Franklin, 1715 Telegraph ave.

WANTED—Boy with wheel to work in drug store. 3415 Telegraph ave.

WANTED—Boy with wheel for all day. Manheim & Mazor, 1314 Clay st.

WANTED—Night fireman. Apply Taylor & Co., 2001 Grand st., Alameda.

YOUNG man to learn trade and take partnership in sub-contracting business with $500 to invest. Box 103, Tribune.

YOUNG man to fill orders in basement; not under 18 years; wages $8 to $10. Apply 9 a. m., Schlueter's, 1312 Washington st.

50%; GOOD, easy seller; every-day article; housewife buys at once. Goodway Mfg. Co., 1301 E. 14th, Oakland.

HELP WANTED—FEMALE

AAA—

EXPERIENCED BUTTONHOLE OPERATORS.

EXPERIENCED OPERATORS ON BUTTON SEWING MACHINE.

EXPERIENCED OPERATORS ON ALL PARTS OF SHIRTS.

VICTOR R. ULMAN & CO.,
149 New Montgomery st., San Francisco.
Bet. Mission and Howard.
Easy walking distance from Ferry.

ATTENTION, LADIES—HAIRDRESSING: THE FAMOUS FEAVY P. V. SYSTEM; enroll now. CALIFORNIA SCHOOL OF HAIRDRESSING, 470 13TH ST., Smith Bros. Bldg., Oakland, second floor.

HELP WANTED—FEMALE (Continued.)

AT the Success Employment Agency, 411 15th st., near Franklin—Wanted, cooks, waitresses, chambermaids, second girls, house girls; best wages. Phone Oakland 737.

AA—LADIES and girls to tint pillow tops at home; $6 to $60 per doz.; experience unnecessary; starting. World's Fair Art Assn., 927 Broadway, room 30, 10-4 p. m.

A GIRL for cooking and general housework; family of 4 adults. 1511 Arch st., Berkeley.

COOKS and general housework girls, $30 to $40; chauffeur, $50 and found; waiters, chambermaids, practical nurse. Woman's Employment Exchange; phone Oakland 3359.

COMPETENT help wanted. Mrs. Nelson's Employment Agency, 1512 Broadway; phone Oakland 1946, A 5664.

COMPETENT help with good references; male and female. 827 Jefferson; phone Oakland 8754. Home A-3359.

DESIRABLE positions for young women. Employment Dept., Y. W. C. A., 14th and Castro.

COLORED girl for general housework; must be good cook; wages $35; no washing. Phone Berkeley 2905.

EXPERIENCED girl for general housework; family 4 adults; wages $30 or $35; good cook. Phone Piedmont 2783.

EXPERIENCED woman to care for 3-year-old child; wages $20. Call 1614 16th st.

EXPERIENCED chocolate dippers; steady work; year round; good wages. Gimbal Bros., 525 Pacific st., near Battery, S. F.

FIRST-CLASS cook; reference required; Scandinavian or German girl preferred. Phone Piedmont 1550.

GIRL for cooking and housework; family of 3; $30. Call 1049 San Antonio ave., Alameda, or phone Alameda 972.

GIRL; general housework; 2 adults and child. Phone Berkeley 5233.

GIRL for plain cooking and housework; $25. Phone Berkeley 1501.

LADIES, LEARN HAIRDRESSING AND BEAUTY CULTURE; INDIVIDUAL INSTRUCTIONS; THOROUGHLY TAUGHT. OAKLAND COLLEGE OF HAIRDRESSING, 562 15TH ST.

LADY PRESSER on ladies' and gents' garments. 1116 Stanford ave.; phone Piedmont 650.

LADY for easy selling line for bay cities; salary and commission; pay daily. Apply 11 and 3, 410 Mills Bldg., S. F.

NEAT, experienced girl to do housework and plain cooking; good home. 2082 Oakland ave., Piedmont; phone Piedmont 1698.

OAK Emp. Office, 1533 San Pablo; Oak. 1177. Reliable help short notice.

SALESLADY WANTED—Experienced in draperies; splendid opportunity for active, energetic person; must come well recommended. Address Box 124, Tribune.

SALESLADY; only first-class need apply. Call 10 a. m., Schlueter's, 13th and Washington.

SALESLADY for drygoods store; references. 5728 San Pablo ave.

WANTED—A girl for general housework; family of 4, no children. Apply 513 28th st., Oakland.

WANTED—First-class second girl. Call Wednesday, bet. 9 and 10 a. m., 2800 E. 14th, cor. 28th ave.

WANTED—Plain, elderly Eastern woman to assist in light housework. Box 7115, Tribune.

WANTED—Woman to do housework and help with children. Phone Piedmont 5620; 651 Mariposa ave., Oakland.

WOMAN to do cooking and some housework; wages $25. 1646 Prince; phone Berkeley 5[illegible].

WANTED—Young lady presser on fancy goods. 3328 Telegraph; phone Piedmont 291.

WANTED—One first-class finisher for ladies' tailor. Apply J. McCall, Ladies' Tailor, 460 12th st.

WANTED—Girl to do general housework; wages $15-$20; sleep home. 556 41st st.

WANTED—Young girl for housework; call mornings. 221 Athol ave.; 330.

WANTED—Girl for cooking and general housework. Phone Merritt 2539.

YOUNG girl for general housework. 620 27th st.; phone Piedmont 2949.

HELP WANTED—FEMALE (Continued.)

$2.50 DAY paid 1 lady, each town, to distribute free circulars, take orders, for concentrated flavoring in tubes; permanent position. J. S. Ziegler Co., Chicago.

SITUATIONS WANTED MALE

A YOUNG MAN OF 24, GOOD EDUCATION AND EXECUTIVE ABILITY ALONG COMMERCIAL LINES, WISHES SEVERAL HOURS' SPECIAL WORK EVENINGS. ADDRESS BOX 6460, TRIBUNE.

A JAPANESE boy wants house-cleaning by day or by hour. Tom Numoto; phone Oakland 6393.

CHAUFFEUR desires position with lady or gentleman with one or more cars to run and keep up; American, sober and reliable. Box 129, Tribune.

COMPETENT bookkeeper; years of experience; wants any kind of bookkeeping, by day, week or month. Rudolph, 726 Henry st.

CARPENTER and general jobbing; estimates free. Phone Oakland 9352.

EXPERIENCED Japanese boy wants position as waiter or cook in private family; neat and reliable. Phone Berkeley 1734; Tana.

EXPERIENCED Japanese couple wants position; has good references. Phone Oakland 8765.

EXPERIENCED bookkeeper, employed, wants small set of books to keep, or any extra work. Box B-130, Tribune.

EXPERIENCED farmer and poultry man wishes place to care for or run on shares. Box 3855, Tribune.

FIRST-CLASS Japanese laundry man wants position in private family in Oakland; year's experience and best reference. Please phone Lakeside 1330; Geo. Ezima.

GERMAN who understands garden work wishes position or helper to carpenter, or in lumber yard; willing and strong. 1332 Rose st., W. Berkeley.

HYMER'S EMPLOYMENT BUREAU — We are headquarters for help. 324 Broadway; phone Oakland 2160.

PAINTER, paper-hanger and tinter wants work; all tools. Phone Oakland 8904.

WORK of any kind by young married man; hard work or teamster. Box 7134, Tribune.

YOUNG man with large experience in bookkeeping, knowing perfectly English, French, German, typewriting and stenography, requires position where intelligence and integrity are assets; best of references. Box 29, Tribune, San Francisco.

YOUNG man, experienced chauffeur, with best of reference, good mechanic, able to make own repairs, speaks English and German, desires position, city or country. Box B-111, Tribune.

YOUNG man, doing painting, tinting, repairing houses by the day, wishes more work of same kind. Address Henry, 478 23d, nr. Telegraph.

SITUATIONS WANTED FEMALE

A YOUNG lady 32 years old, with child 4 years old, wishes position as housekeeper for gentleman who is sober and respectable. Answer to Mrs. M. Moore, General Delivery, Oakland.

AN English young woman wishes work by the day; thoroughly domesticated. S. G. Goodman, 5428 San Pablo ave.

AN experienced laundress and housecleaner wishes a few more days work. Phone Oakland 3359.

A SCOTCH girl wishes position at second work. Phone Merritt 2284.

COMPETENT housekeeper, infant's nurse and seamstress, wants work; $40 per month. Phone Merritt 3267.

COLORED laundress wants work by day or half day. Phone Elmhurst 79.

DRESSMAKER of Boston would go by day or work home; perfect fit; $2.50 per day. Phone Oakland 6750.

DRESSMAKER, experienced, wants sewing; in city or country; $2 day. Phone Lakeside 848.

EXPERIENCED STENOGRAPHER WISHES PERMANENT POSITION; MODERATE SALARY; REFERENCES. PHONE OAKLAND 3089.

SITUATIONS WANTED FEMALE—Continued

EASTERN middle-aged woman wants work of any kind; good cook; trustworthy; best refs.; healthy; no family; very neat. Box 7161, Tribune.

EXPERIENCED nurse, hospital training, wants private or country case, $40, $50 month. 2 38 Block st., phone Lakeside 2996.

EXPERIENCED and competent bookkeeper desires position; salary moderate. Box 400, Tribune.

EXPERIENCED Canadian wants any kind of work by day or day of week; good cook. Phone [illegible].

FIRST-CLASS dressmaker wishes work by the day. Phone Oak. 2[illegible].

GERMAN lady wishes position as housekeeper and cook. Please call or address 881 8th, Oakland.

HOUSEKEEPER competent; lady would like position in small family. Address [illegible].

LADY wishes position as housekeeper in city or country; fare paid one way. Box 5810, Tribune.

MIDDLE-AGED woman, fine cook, wants position; will go to country; wages $30, car fare; fine ranch cook, references. Box 7117, Tribune.

MRS. W. A. GAVIS, trained nurse; prices reasonable. 522 22d st.; phone Oakland 6743.

PRACTICAL NURSE wishes work by day, week or month. Phone Alameda 715 or Alameda 3[illegible].

POSITION wanted as cashier, clerk or answering telephone; can operate typewriter. Phone Berk. 2662.

REFINED WIDOW WISHES POSITION AS HOUSEKEEPER; HAS SMALL CHILD; GOOD REFERENCE. ADDRESS HOUSEKEEPER, 1217 BRUSH ST., PHONE OAKLAND 5311.

RELIABLE colored woman wants work by the day, either cleaning or washing. Address Mrs. Bell, 1534 5th st.

SITUATION wanted; woman with girl 2 years old; good plain cook; city or country. Phone Oakland 7769; Box 156, Tribune.

WIDOW with 1 child 10 months old wishes position as housekeeper for 1 or 2 persons. Box 3511, Tribune.

WANTED—Lace curtains to launder at 25c per pair; first-class work done. Phone Oakland 5787.

WOMAN with 1 child wishes position taking care of house and children. Apply 422 8th st.

WOMAN wants work by the day. Phone Oakland 5441, room 43.

YOUNG woman with small child wishes position; capable, good cook and housekeeper, can sew; small wages and good home. Box 3570, Tribune.

YOUNG married lady wishes position as chambermaid or in bakery. Box 305, Tribune.

YOUNG woman wants to assist in housework; no washing. Phone Oakland 2449.

YOUNG girl wishes housework; wages $25 per month. Phone Oakland 4657.

YOUNG lady wishes position in doctor's office. Box 7114, Tribune.

YOUNG girl wishes general housework in private family. Phone Elmhurst 574.

AGENTS WANTED.

EXCLUSIVE agency to right party; good article; $125 will buy goods that sell for $300; two live men can sell in ten days. Box 121, Tribune.

SALESMEN—SOLICITORS.

A STOCK salesman experienced in handling high-class securities. Manager, 1617 Telegraph avenue, Oakland, Cal.

EXCELLENT opportunity for experienced real estate salesman; Oakland and vicinity. Apply in person at 1617 Telegraph avenue, Oakland, Cal.

SOLICITORS for fast-seller; pay every day. Call bet. 9 and 10 mornings, 1095 Market st.

WANTED—Lady canvasser to work on salary. Apply Ellers Music House, 1448 San Pablo, tomorrow morning, bet. 8 and 10.

PLEATINGS AND BUTTONS

STERNBERG Pleating and Button Co.—Pleating, buttons, button holes, hemstitching; most modern methods. Sherman-Clay bldg.; phone Oakland 1422.

DRESSMAKING

DRESSMAKING—Experienced dressmaker; alterations a specialty; prices reasonable. 1114 7th; phone Oakland 9250.

DRESSMAKING; gowns a specialty; suits refitted; prices reasonable. 312 14th st.

EDITH BROWN, DRESSMAKER AND TAILORESS; RAPID EXPERT WORK. OAK. 3125.

FINEST dressmaking; highest recommendations. 741 11th st.; phone Oakland 6629.

MRS. I. M. Renstrom, fash. dress.; Glenwood, 14th-Wash., Apt. 27; Lakside, 1476.

PERCIVAL Dressmaking School, cor. 3d ave. and E. 12th st.; phone Merritt 1051.

CLEANING AND DYEING

CLEANING—DYEING.

27 Years' Experience

ALTERATIONS A SPECIALTY.
Manhattan Cleaning and Pressing Co., 206 Oakland ave.; phone Oakland 2334.

SUIT DIRTY? $1 cleans it. Handy Cleaning Works, 522 8th; phone Oakland 1387.

PAPERHANGING

AAA—PAPER-HANGING, tinting, painting; rooms papered, $2.50 up, including paper. 1675 14th st.; Oakland 7425.

DAY AND CONTRACT WORK

R. VANZANT, contractor and builder; all kinds of repairs. 2828 Viola st.; phone Merritt 4209.

JAPANESE EMPLOYMENT.

JAP. EMPLOYMENT BUREAU of Nippon Home, 416 4th St., Oakland 5416.

BATHS

AA—BENEFICIAL treatment given by graduate of anatomy; salt baths, cocoanut oil rubs; absolute relief from rheumatism or varicose veins, manicuring. Mrs. Hollsen, 1721 Broadway.

AA—HOT SALT BATHS, magnetic, alcohol, cocoanut oil treatments; manicuring. 423 15th st.

SULPHUR, steam baths; experienced masseuse. 320 14th st.; ph. Oakland 4838.

HOUSEMOVERS

CARR & SIMPSON, housemovers and raisers, wrecking, old houses bought, estimates given free. Ph. Elm. 501 or Merritt 2859.

HOUSES TO LET FURNISHED

A NICELY furnished 5-rm. bungalow, including piano; handy to cars and Key Route; bath, gas and electricity and laundry. 863 Aileen; key 5819 Genoa, nr. 58th; rent reasonable and must be seen to be appreciated.

AN artistic five-room cottage completely and beautifully furnished; fine lawn and flowers; near Key Route. Tel. Lakeside 1892; 6131 Telegraph ave.

EXTRA finely furnished house of seven rooms, complete with piano and garage. No. 478 27th st., near Telegraph ave., Oakland; open for inspection from 3 to 5 p. m. daily.

FOUR-ROOM cottage; bath, gas, laundry; finely furn.; on Lydia st., near 22d and San Pablo. Key Route. Key, 827 Lydia, near West.

FIVE-ROOM newly furnished cottage; [illegible], with water, $23. 1165 19th st.

FURNISHED 6-room cottage near Key Route and S. P. 1032 55th.

I HAVE 3 houses for rent. For particulars see
A. W. Clement, 80 Bacon Bldg., Oakland.

NEW, modern 6-room corner house, newly furnished; piano, pianola, sewing machine, lawn and garden; near cars and trains; rent reasonable. Apply at 1342 Regent st., near Central ave., Alameda.

STORY-AND-HALF bungalow of 6 rooms, sleeping porch and sun porch, completely furnished, including piano; lawn and garden; will lease for 6 months or year. 4002 Ardley ave., Fourth Ave. Terrace; phone Merritt 1554.

9 RMS. and bath, completely furn.; everything first class; choice neighborhood. Phone Oak. 6030.

1961 PARKER ST.—Finely furnished 6-room home; patent heater, yard, outhouses; 2 blocks Dwight way station.

1330 E. 14TH ST.—4-room furnished cottage; gas, electricity, yard; sunny; $20.

HOUSES TO LET UNFURNISHED

ADAMS POINT modern house 7 rooms; bath; half block to Grand ave. car. Call 415 Perkins st.; Oakland 6291.

A FIVE-ROOM cottage, bath; large barn, yard; water; $22.50. 2934 Filbert st.

BARGAIN—Modern 6-rm. house; bath; large closets; best of plumbing; electricity; gas; lot 35½x100; furnished if desired. See owner, 3327 Over st., cor. Porter; one block from Leise ave. car.

BEAUTIFUL modern 2-story house 6 rooms; large yard; $25. 736 52d st., near Grove; call 5 to 6 p. m.

COTTAGE of 5 nice rooms in good condition; 1922 Castro. Key at 560 20th st.; Oak. 1419.

COTTAGE 4 rooms, bath; large yard, gas; rent reasonable. 895 26th st.

FOR RENT, reasonable, modern 4-room bungalow; bath, gas, electricity, garage, chicken yard, berries and fruit trees; corner lot. Key 1038 71st ave.; phone Elmhurst 329.

FREE RENT; 1 acre orchard, 6-room house, furnished or unfurnished, for the plain care of occupant, elderly man; Hayward, near cars. Box B-193, Tribune.

FOR RENT—6-room cottage; 731 19th; rent reasonable to right party. Key at 735 19th.

SUNNY modern 7-room bungalow, thoroughly up-to-date; newly tinted; garage; near Key Route. 5024 Dover st.

SIX-ROOM modern cottage, stove and heater; rent $20. 5695 Vincente st., one block from Idora Park.

UNFURNISHED COTTAGES, FLATS AND BUNGALOWS FOR RENT BY
JACKSON FURNITURE CO.
Choice cottages, flats and bungalows for rent, unfurnished, in desirable locations, reasonable rent. They are all listed with us and there is no charge for the service. Call at the store, Rent Department.
JACKSON'S——OAKLAND.

Visit Oakland Breuner's Free Rental Department Before you decide to move. Every desirable house, cottage, flat and apartment is listed. There is no charge whatever for any information you wish. Main floor, left of 13th st. entrance. We can save you many hours of house-hunting.
BREUNER'S, 13th and Franklin sts.

$17.50—NICE 5-room cottage with barn and ¼-acre of land, on 64th st., near San Pablo ave. Apply 1131 Linden st., cor. 12th.

6-ROOM house and bath; water free; rent $15. 729 44th st.

FLATS TO LET FURNISHED

AT 907 Kirkham, modern, sunny, furnished flat; near cars and locals; reasonable.

APT. FLATS; 3-4 rooms; bath, laundry, hot water. 658 8th st., near Grove.

AA—Mod. Furn. upper 3 and 4 rooms and bath; private entrance. 3111 West.

A FURN. 3-room flat, opposite Idora Park. 5634 Telegraph ave.

COR. 18TH AVE. and 20th st.—Lower flat 4 rooms and bath; newly furnished; fine condition; $22.50, or will sell reasonably.

FURNISHED FLAT at 6th and Fallon sts., $25.
Furnished flat for rent near 40th st. Key Route station, $25.
A. W. CLEMENT, 80 Bacon bldg., Okld.

FURNISHED 4-room flat, 733 56th st.; key 760 56th st.; adults only.

I HAVE 3 furnished flats for rent. For particulars see
A. W. Clement, 80 Bacon Bldg., Oakland.

MODERN 4-room flat; sunny; large yard; fruit; reasonable; also 2 room apt. 731 6th ave.; Merritt 4831.

MODERN 4-room, nicely furnished, $22.50; 4 blocks east Broadway. 170 10th st.

3-ROOM furnished flat, modern corner. 11th and West, apply 786 14th; adults.

FLATS TO LET UNFURNISHED

FOR an A1 tenant 7-room modern upper flat, on car line, near S. P. and Key Route depot; gas, electricity, laundry and large yard; sun all day; 5 minutes to 14th and Bdwy.; rent $25. Apply owner, 1030 5th ave.

MODERN upper flat 3 rooms, bath, gas and electricity. 961 14th st.

FOR RENT—Unfurnished flat 6 rooms. 1422 Webster.

MODERN 7-room flat 1 block from Key Route station; rent $25; room for small automobile. 609 23d st.

NEW 3-room and bath apartment, wall beds. 1071 16th st., Lake Side 1530.

(Continued on Next Page.)

PHONE Oak. 528 WANT ADS TO TRIBUNE

Be sure to have "WANT AD. CLERK" repeat the ad. back to you. THE TRIBUNE will not be responsible for errors in ads. taken over phone.

Column 8

FLATS TO LET
UNFURNISHED—Continued

SIX-ROOM modern upper flat, $22.50; water included. Phone Alameda 3588; 1437 9th st., Alameda.

THREE-ROOM flat, modern, sunny. Inquire 337 32d st

$14 AND $15—4 rooms, 2355 and 2357 Valley st., cor. 24th, $11. 1382 10th st.

ROOMS TO LET
FURNISHED

A FURNISHED single or large double front room with running water, overlooking Lake Merritt; half block from S. F. Key Route cars; very convenient. 1218 2d ave.; phone Merritt 3705.

AIRY, light outside rooms; hot and cold water; $2.25 up. Hotel Revere, 1821 San Pablo ave.; new management; transient.

AA—MODERN, sunny rooms; hot water; special rates to gentlemen. 584 10th st.

A—HOTEL ST. GEORGE, 371 12th—Trans.; hot w.; elev.; 50c-$1, $2-$4 wk.

FOUR or 5 furnished rooms. Call 914 E. 18th st.; phone Merritt 778.

HOTEL HOLLAND—1, 2, 3 rooms, $2 up; hot-cold water, free bath, phone. 641 22d, near Grove K. R. station.

LARGE sunny front room in private family; bath, phone, grate; 25 minutes' walk to Broadway, 1 block to 2 car lines; rent $10. 1845 7th ave., East Oakland.

NICELY furnished room in pleasant home for refined lady, with all conveniences and comforts; rent reasonable. 676 62d st.; Shattuck ave. car; phone Piedmont 3841.

NICELY furnished rooms; hot, cold water, steam heat, call bells, free bath; $1.50 per week up. 414 7th st.

NEWLY furnished rooms for rent; single and housekeeping, with running water and phone at 963 Oak st.

NEATLY furnished room; lady or gentleman; bath, phone; reasonable. 631 Grove st.; Lakeside 962.

NEATLY furnished rooms, bath, in private home; reasonable; close in. 1908 Castro st.

ROOMS, newly furn.; heat, hot and cold water. 371 12th st.; Oakland 7045.

SUNNY front newly furn. rm.; 1 or 2; bath; $10 to $12.50 mo.; 5 mins. 12th and Broadway; board optional. 276 9th st.

SUNNY rooms, bath, phone; reasonable; one for lady employed, housekeeping. 1512 Franklin st.

SUNNY rooms back of postoffice; references. 1593 Franklin st.

TWO furnished rooms, bath included; one double and one single; ladies employed preferred; convenient to all car lines; five minutes to city hall; rent reasonable. 543 20th st.

TWO corner parlors, newly furnished; running water; garage; S. P. station. Phone Piedmont 1422.

WIDOW LADY desires roomers for 1 or more rooms; $8 mo. up; privileges of cooking. 1827 40th ave.

$4—SUNNY, single, furnished room; gas and water. 831 15th st.

ROOMS TO LET
UNFURNISHED

TWO sunny rooms, reasonable; will furnish if desired. Call after 5 p. m., 4504 West st.

TWO sunny front connecting; running water; $9 month. 916 7th, corner Market.

ROOMS AND BOARD

AA—The Lakeview
Nicely furnished rooms with excellent board; steam heat; 7 minutes 12th and Broadway; Key Route at door. 1131 Oak; phone Oakland 6763.

AA—ROOM AND BOARD for 2 or 3 respectable young business men at reasonable rates at 5851 Genoa st., bet. 58th and 59th sts., near Grove st.; Key Route trains stop within half a block.

AA—HOTEL HARMONIA, an ideal home for business men and women; all improvements; private baths; corner Madison and 11th sts. Phone Oakland 7649.

A NICE, sunny room with hot and cold water, for two gentlemen; home cooking; rates reasonable. 175 14th st.

A LIGHT sunny room, suitable for two; hot and cold running water; home cooking. 1906 Webster st.; Oakland 6550.

AN ideal private boarding place; steam heat, Ruud heater. 2360 Waverly, cor. 24th.

BEAUTIFUL home in Linda Vista has rooms and board for couple; gentlemen preferred; strictly private. Phone Piedmont 6284.

BOARD and room, or day board; everything new; good home cooking; private family; close in. 133 12th st.

BOARD, large, sunny room, overlooking Lake Merritt; modern; private family; walking dis.; $6. 1130 1st ave.; Mer. 1276.

BEAUTIFUL home, fine grounds, lake view; real home cooking served tastefully. 301 20th st., cor. Harrison.

FIRST-CLASS board and room; reasonable. 1584 Webster st.; Lakeside 1104.

ROOM and board for 1 or 2; private family; reasonable. 827 16th st.; phone Oakland 6846.

ROOM and board; home cooking. 1551 Madison; phone Oakland 6653.

ROOM and board at reasonable rates. 1224 Alice, bet. 12th and 13th.

ROOMS AND BOARD
WANTED

WANTED—High-class rooms and board in first-class locality; not cheap. Box 3899, Tribune.

YOUNG gentleman wants room and bath in Oakland; handy to Key Route; private family; state terms. Box 7133, Tribune.

CHILDREN BOARDED

CHILDREN well cared for; large grounds, good home. 2011 Liese-38th ave., Fruitvale.

FIRST-CLASS board and care for 1 or 2 children by widow lady. 830 E. 18th st.

MOTHER and daughter wish infants and children to board; sunny home; $15 month. 1092 Stanford ave.; Pied. 5826.

SELECT home for children; music; day or month; every attention. 828 12th st.

HOUSEKEEPING ROOMS

A—SUNNY, front, connecting outside rooms, furn. or unfurn.; running water, gas oven, bath, phone, yard, laundry; $8 to $15 per month. 916 7th, cor. Market, and 1306 Brush, cor. 12th.

A SUITE of 3 rooms, perfectly fitted for housekeeping; large grounds, flowers, sun ALL day; rent reasonable. 754 35th street.

AA—TWO desirable sunny housekeeping rooms in cottage, with every convenience; separate entrance. 2330 Telegraph ave., nr. 23d, 2 blocks to Key Route.

ALINE APTS. 793 12th—Small, sunny bedroom, $1 wk.; 2 rooms, hskpg., sink, gas range, $3.50 wk.

A LARGE, sunny front hkpg rm suitable for 1 or 2 people; reasonable. 242 12th st., cor. Alice.

AA—FINE suite of 2 rooms, private entrance; gas range. 584 10th st.

AKSARBEN—Sunny hkpg. suite; gas range, bath and phone. 1823 Grove st.

ALL SUNNY HSKPG. ROOMS. 783 13TH ST.

A SUNNY furnished 2-room suite; central; modern; references. 2308 Webster.

FURNISHED housekeeping rooms. 793 5th st., corner Market.

FURNISHED housekeeping rooms. 701 8th st.

HOUSEKEEPING and single rooms, near cars. 1437 39th ave.; phone Merritt 2847.

LARGE, sunny housekeeping rooms; gas, bath, phone, laundry, running water; large yard; also single rooms. 963 Oak st., near 10th st.; 10 min. walk from Broadway.

MODERN, front, 3 rooms and bath, laundry; $16. 815 38th st., near Key Route.

Column 9

HOUSEKEEPING ROOMS
(Continued.)

ONE or 2 front rooms, furn., hskpg., $8 or $10; gas, bath and elec. 753 4th st.

TWO connecting hskpg. rooms; hot and cold water; phone; bath. 735 21st st., near Key Route and S. P.; first house west of San Pablo.

TWO sunny housekeeping rooms; running water; gas range; bath; $11. 920 Magnolia st., near 16th.

TWO nicely furnished hkpg. rooms, very reasonable. 824 Mead ave., off 25th and San Pablo.

TWO large, furnished rooms for housekeeping. 475 Orchard, near 20th and Telegraph.

TWO-ROOM apt., all conveniences; near 40th-Telegraph; adults. 551 41st st.

THREE or 4 sunny, furnished housekeeping rooms; reasonable rent. 515 E. 11th st.; phone Merritt 4824.

THREE modern, furnished housekeeping rooms; reasonable. 508 Filbert, upper flat.

TWO unfurnished housekeeping rooms in bungalow, near Key Route. 624 24th st.

TWO rooms and kitchen; gas, light; $5 week. 2413 San Pablo ave.

TWO connecting sunny housekeeping rooms; good location. 721 8th st.

TWO and 3-room apartments. The Manse, 617-619 14th st.

TWO housekeeping rooms; close in; clean. 558 16th st., near Clay.

3 FRONT rooms furn. or unfurnished, yard, laundry, gas; rent $10 or $12. Merritt 2692; 1904 11th ave., cor. E. 19th st.

2 OR 3 nicely furn. sunny rooms and bath; modern, near cars and locals; reasonable. 727 Madison.

$5—MODERN steam heated housekeeping rooms; hot, cold water; gas included. 414 7th st.

515 21ST ST., near Telegraph—Neatly furnished hkpg. rooms; hot and cold water.

2 LARGE rooms; bath; phone; running water; reasonable. 546 18th st.

636 9TH ST.—Hkpg., single rooms; cheap to steady parties. Lakeside 656.

$18—WELL-FURN. front hkpg. suite; gas, bath, elec. 916 Kirkham st.

APARTMENTS TO LET
REDUCED SUMMER RATES.

AAAA—KEY ROUTE INN, Oakland's refined family hotel of unusual excellence; ideal location, 22d and Broadway; electric trains to and from S. F. every 15 minutes at our door; featuring excellent meals; a beautiful home for ladies and children; large lobby, massive fireplace, beautiful gardens, children's playground and KINDERGARTEN in connection. Inspection invited. Most reasonable rates of any first class hotel in the state. Absolute fireproof protection. Illustrated folder and rates on application. Phone Oak. 5924.

AA—THE NEW OWEN APARTMENTS, 22D AND HARRISON STS. UNDER NEW MANAGEMENT. Concrete building, strictly fireproof, exclusive residential district; 2, 3 and 4-room apts., completely furnished; steam heat, hot water, elevator, private phones, vacuum cleaning system, billiard room and dance hall; unobstructed frontage on Lake Merritt; half block to Grand ave. car. Rates from $32.50 up.

AA—PERALTA APARTMENTS, 13th and Jackson sts., Oakland. Furnished and unfurnished apartments; steam heat; cafe in building; one block Key Route trains to city.

A—Maryland Apartments
Most reasonable of modern apt. houses; 2-room apts., $25 up; 3-room apts., $30 up; all elegantly furnished; steam heat, free phones. N.W. cor. 33d and Telegraph ave.

Annabell Apartments
2 and 3-room furnished apts.; hot water, steam heat; private phone; 2 blocks from Key Route. 536 24th st., near Grove.

A MODERN 3-room furnished apartment; piano, buffet kitchen; sep. entrance; car line; for rent only adults. 3424 4th ave., Oakland.

AAAA—EMPRESS APARTMENTS, 2333 Broadway, at 23d—1-2-3 rooms, furnished; every convenience.

APARTMENT, unfurnished; four rooms, bath, heat and phone. 800 14th st.

A—LANDERS—Steam heat; lake view; furn. 2 rooms, bath; $22.50. 269 24th.

Bermuda Apts.
1519 Alice st. High-class 3 rooms and sleeping porch, unfurnished; hardwood floors, stove and linoleum furnished; must be seen to be appreciated. Ready for occupancy April 1. Sommerson Bros.

Bauer Apartments
19th and Broadway; Oakland's finest apartments; city steam heat; reinforced concrete building; experienced management; hotel service. R. Krainer, mgr.

BELLEVUE APTS. New and modern; furnished and unfurnished; with phones; located at sta. of S. P. and Key Route ferry trains for S. F.; rates reasonable. 3374 Grove st., S. Berkeley; phone Piedmont 3044.

BEAUTIFUL, strictly modern, brand new 2, 3 and 4-room apartments, 1½ blocks to S. P. station; Key Route and electric cars pass door; furnished or unfurnished. Cor. 44th ave. and E. 14th st.

BEAUTIFUL sunny apartments, 2 and 3 large rooms; modern; garage, laundry, yard; free light, heat, water, telephone; sleeping porch. 1708 Chestnut st.

BERTHA APTS.—New; furnished; separate entrance; bath and toilet; 2 and 3 rooms, $15 and up. Cor. 34th and Market.

BEAUTIFULLY furn. 2-room apartment; 2d floor; sunny cor.; modern; steam heat; 4 min. walk to S. P. station or 14th and Broadway. 1557 Webster.

BUENA VISTA, Brush, near 18th—Finely furnished 3-room apartments; reasonable; central.

Casa Rosa Apartments
Rates $28.50 up; furnished complete; 40-gal. chemical fire engine installed; 4 exits. 1213 Market st., off 15th; phone Oak. 4164.

DEL MONTE APTS., 1809 West, near 18th, have changed hands; newly renovated; 2-3 rooms; all sunny; $15 up.

EL CENTRO—EVERY MODERN CONVENIENCE; 2, 3, 4-ROOM APTS. 23D AND SAN PABLO; OAKLAND 2619.

FREDRICK APARTMENTS. Change your location to elegant Fredrick Apts., 41st, nr. Telegraph ave. Key Route sta.; $25 up., furn. Piedmont 3502.

FURN. 2-room apts.; steam heat; hot water; private bath and telephone; reasonable. Mignon Apts., 3618 Tel. av.

FAIRMONT, 201 Orange st.—Elegantly furnished; 5 minutes from 22d and Broadway; modern; steam heat.

GRAFTON APTS., 2317 San Pablo—Furn. 3 rooms; private bath; near N. R. sta.; steam heat, hot water. Oakland 8260.

LAKE APTS.—3 rooms and bath, unfurnished; hot water and heat; 3 minutes' walk to Key Route; rent $22.50 up. 16 Vernon st.; phone Lakeside 422.

LAKE MERRITT—Steam heat, sunny; Key Route; 3-r. bath; $26. 1205 1st ave.

LAGUNA VISTA, 22d and Harrison—3-room apts. with porch, $35 up.

Madison Park 9th and Oak sts.; Phone Oak. 3160.
Oakland's established home of comfort. Hotel service; close to S. P. and Key Route; walking distance business center.

MAYROSE APTS., at 41st st. and Telegraph, half block from Key Route. Phone Piedmont 6444.

Primorosa Apartments
520 E. 15th st.; take 13th st. or 8th ave. car at Bdwy. and 13th; newly renovated 2 and 3-room furnished apts., steam heat, hot and cold water and free phone; 8 minutes from Bdwy. Phone Merritt 4005.

PARK VIEW APTS., cor. 8th and Madison; phone Oakland 5089—New, strictly modern 2-room furnished apartments.

SUNNY front room, with or without private bath, also suites of rooms; steam heat, hot water; reasonable. Jefferson Apts., cor. 12th and Jefferson.

Column 10

APARTMENTS TO LET
(Continued.)

Sherwood Apartments
2 and 3 rooms, furnished; steam heat, phone service. 601 25th st.; Oakland 4160.

SUNNY furnished rooms; apts.; newly furnished; also single rooms; central. 154 21st st.

TWO, 3 and 4-room modern apts., furnished and unfurnished; rent reasonable; corner E. 14th and 22nd ave. 1416 23d ave.; phone Merritt 5026.

THREE new furnished apart.; separate entrance; bath and toilet; sunny; a snap; $18. 899 34th st.

THREE rooms, nicely furnished; 2 blocks east of Broadway; reasonable. 170 10th street.

TWO, 3, 4-room apts., right in town; bath, phone. 561 20th.

THE ROYAL—2, 3-rm. apts., $16, $20, including elec., hot water. 2421 Grove st.

VESTA APTS., 322 14th St. Furn. up-to-date 3-rm. apts.; new management; hot water, phone, janitor, walking distance; summer rates.

VICTORIA APTS.—Sunny apartments; steam heat, hot water, phone. 2d ave. and E. 14th st.

VALLEY APTS., open Mar. 1, '13; new, mdr. 2-3-r. apts., $20, $25 mo. 2231 Valley st.

Wayne
Two and 3 rooms with sleeping porch; sunny yard, close to car line and Key Route. Corner Telegraph and Moss ave.

HOUSES AND ROOMS
WANTED

GENTLEMAN wants room with garage or barn for auto, within 1 mile east, west or north of 8th and Broadway. Box 3828, Tribune.

LARGE unfurnished front room by traveling man and wife; wife employed during day; evening meal optional; want companionable home for wife; husband away most of time; reasonable. Box 175, Tribune.

WE have more demands for furnished flats and cottages than we can supply; list your vacant property for quick action. ALAMEDA COUNTY IMPROVEMENT CO., Inc., 812 Broadway, rooms 6-7-8-9; phone Oakland 2061.

WANTED—5-room unfurnished bungalow, near Fourth Ave. Terrace. A. W. CLEMENT, 80 Bacon bldg., Oak'd.

WANTED—4-room furnished flat, near car barn, 50th and Telegraph. A. W. CLEMENT, 80 Bacon bldg., Oak'd.

WANTED—7-room furnished house in Upper Piedmont. A. W. CLEMENT, 80 Bacon bldg., Oak'd.

STORES AND OFFICES

A BASEMENT; close to 14th and Webster, with sidewalk elevator; will rent as a whole, cheap. Apply 1764 Broadway; phone Oakland 257.

FOR RENT—Stores 1731 Broadway and 1730 Telegraph ave., bet. 17th and 18th sts.; single or together. Apply on premises from 9 a. m. to 12 m.

FOR RENT—462 12th st., 50x100, the finest location in town for restaurant, merchandise, pool parlor, etc.; long lease. F. C. Corbett, 1110 Franklin st.

FOR RENT—Office space; very light and convenient. 1617 Telegraph avenue, Oakland, Cal.

FINE corner office, also desk space, for rent. 1739 Telegraph ave.

OFFICE for rent, furnished, except desk. W. R. Quinn, 414 13th st., room 505.

STORE with bank vault, 9x10 feet, for rent. 468 10th st., near Broadway.

STORES for rent, 16th and Grove sts. Owner, r. 54, 819 Bdwy; ph. Oak. 2652.

MEDICAL

A—SPECIALIST IN FEMALE COMPLAINTS—Established in S. F. for 20 years; sure and quick results; strict, reliable grad. physician; no detention from home or occupation; my methods are original and are not used by other specialists; antiseptic and painless; my offices are so arranged that the utmost privacy is assured; consultation and advice free. Room 3, 1025 Market st., bet. 6th and 7th sts.; hours 10-4, 6:30-9; Sunday, 11-3.

LADIES—Sanderson's Pills never fail; $2. Raymond Rem. Co., 1122 Market st., S. F.

SEXOID—Cures weakness in men; $1. Raymond Rem. Co., 1122 Market st., S. F.

PHYSICIANS' DIRECTORY

DR. JOS. ARDENYI, physician and surgeon—Diseases of women and men; chronic and nervous diseases. Room 96, Bacon Bldg., 11th and Washington; 12 to 4 and 5 to 7 p. m.; Sunday 2 to 4.

OSTEOPATHY

DR. F. A. LACEY, Osteopathy, Electro-Therapeutics. Oakland Bank Building, Broadway-12th; phone Oakland 2463.

CHIROPODIST

DR. J. B. ANDERSEN, chiropodist, foot specialist, r. 213, Blake Bldg., 1121 Washington st.; ph. Lakeside 2918; everything sanitary.

DR. A. DEMESSANT—Painless chiropodist. Room 350, Blake Bldg., 1121 Washington.

EXPERT chiropodist; modern, scientific methods of treatment only; manicurist and hairdresser present. N. B. Williamson, Ch. G., 578 14th st.; Oak. 3685.

MATERNITY HOMES

PRIVATE home before, during confinement; quiet, restful location; adoption. Resident physician. 3751 Shafter ave.

PRIVATE maternity home; reas.; adoption; child boarded. 628 21st, nr. Grove.

CATARRH AND DEAFNESS

WEEK FREE—For $2 we cure catarrh, deafness and asthma; for $5 we cure blood poison without shocking the system; if sick, call for samples. Herb Remedy Co., 573a Mission st., S. F.

SANITARIUM

COMFORTABLE home for old people; chronic cases taken. 341 E. 14th st.

HORSES AND VEHICLES.

AA—FOR SALE—One heavy work team, $150. 434 3d st.

BARGAIN—Good delivery and driving horse for sale; call Sunday p. m. or after 5 week days. 1213 16th ave.

FOR SALE—A carload of draft and wagon horses; if you are looking for good ones at reasonable prices, call at Dunzelle Horse Market, 115 Broadway.

FOR SALE 7-year old work horse and harness; guaranteed sound. Enq. 976 60th st.

FOR SALE—Pony; 6 years old; gentle and sound; weight about 750 lbs.; camp wagon. 1236 5th st.

GOOD, sound horse with harness, $35; suitable for large or small delivery wagon. 1256 28th st., Oakland.

LARGE pony, riding or driving; very gentle; lady can drive; good buggy and harness. Apply 2841 Market st.

THOROUGHBRED mare for family; fast driving and riding; $125. Owner, 742 Westly ave., near Lake Shore.

1100-LB. HORSE and wagon, suitable for grocery or light wagon or buggy. Apply 515 E. 10th st.

$40—HORSE and harness. 5331 14th st., Melrose.

SEWING MACHINES

ALL MAKES, new and used; renting and repairing any make. M'Nally, 539 16th st., bet. San Pablo and Clay sts.; phone Oakland 1774; open Saturday evening.

AA—SINGER sewing machine; also latest model. Write; cheap for cash today; leaving city. 1716 West st., 2d floor.

Column 11 | Column 12

REAL ESTATE — REAL ESTATE

Austin's Best Buys

TAKE GOOD LOOK AT THIS

Northwest corner 3d ave. and East 12th st., 105x100. Fine 8-room house stands on end of lot (rented), leaving corner clear. Swell apartment house location. Bitumenized street; excellent car service; walking distance to town; and, best of all, owner will take home in Piedmont and assume mortgage. Price is absolutely right. Full particulars at this office.

A Very Comfortable Home

$4500—8-room 2-story cement finished house, elevated ground, close in; lot 42½x100. Owner going to Europe, must sell. Elegantly furnished and furniture can be bought at a great sacrifice. Be sure and let us show this bargain to you.

Here's a Home for $850

A cottage of three rooms and lot 50x115, with well and fruit trees, near East 14th st., in East Oakland. $375 cash will handle it. (8499)

A Big Close-In Bargain

$14,000—Actually worth $22,500; 70x100; close to 22d and Broadway; improved with 4 elegant flats arranged so as to get plenty of light and sun; always rented and bringing splendid income; Key Route and S. P. depots in 2 minutes' walk. Rapid advance in value absolutely assured. Heirs authorize quick sale to segregate their interests. Information given buyers only by applying at this office. (8511)

Will Take Second Mortgage

As payment for half on two choice building lots. One near Piedmont ave. at $2000 and one in Berkeley at $1000.

Harrison Street Auction

On March 29th I will offer for positive sale at auction to the highest bidder apartment site 39x150 at No. 1484 Harrison st., above 14th st.

Also cheap vacant lot in Piedmont, 50x150, on south side Bowie st., 105 feet east of Howard st., owned by a foreign corporation. Sale positive.

Regarding Real Estate Loans

I make real estate loans and have money on hand at all times to handle any size loan. Rate six and seven per cent on flat and building loans. If you have money on hand that you would like to put out on these terms I would like to submit a list of loans to you.

George W. Austin
1422-24 Broadway, at 14th Street
(Syndicate Building)

40-Foot Lots $575

Frontage in the Fremont Tract is rapidly increasing in value. Three car lines provide rapid transportation; the Key Route right of way for San Jose extension runs through the property. Schools, churches and stores in close proximity. All street work, water, sewers, etc., included in purchase price.

The Fremont Tract is in North Fruitvale, with frontage on Hopkins, High, Kanning, Quigley and Porter streets. Take Mills College cars direct. Agents on property.

THE REALTY SYNDICATE
1444 BROADWAY, OAKLAND
Phone Oak. 4027

UNITED HOME BUILDERS, 1762 Broadway

Model Bungalow

See this magnificent bungalow. All conveniences known to modern building ingenuity. Six rooms. Hallway finished in mahogany and Japanese gold paper. Living room in natural redwood. Inglenook in craftsmen style. Large dining room finished in white with artistic paper effect in border, leaded glass buffet. Glass French doors between main rooms. All main windows plate glass. Kitchen the acme of convenience, neatness and cleanliness, with all necessary cabinets, sink finished in German stone, ironing board in wall, etc.

Beautiful breakfast room with six windows, can be used for sleeping porch; sun room or sewing rooms. Bed rooms large, airy and light, with closets having outside windows. Bath beautifully finished, with shower and large linen closets. Hardwood floors in hall, living room, dining room and inglenook. All other rooms straight grain pine floors, finished, waxed. Large dry cement floored basement. Laundry just off kitchen, with latest improved stone zinc-bound tubs. Lawn ready for seeding. Palms set out.

All features of this house guaranteed. Roof guaranteed not to leak.

Two local car lines, eight minutes from Key Route. Located on Piedmont hill with beautiful surroundings. Ready for you to move right in. Pay only 10% down, balance like rent. See this. Phone or call at the office for full information.

UNITED HOME BUILDERS
1762 BROADWAY, OAKLAND.
PHONE OAKLAND 295.

CLOSE-IN HOME

Modern 6-room 2-story house near 32d and Grove, within walking distance. Price $4000.00; terms to suit. A bargain. Will take lot or auto as first payment. (6905)

GILBERT STREET

8-room house, near Broadway cars and Key Route. An ideal location. Lot 40x125. Fruit trees, berries, plants and flowers galore. A snap for $3900.00; part cash. (6927)

CHEAP LOTS

$950.00 each—Two lots, 30x100, one block from College ave. (car), near Manilla. High and level. Street work in. (5473)
$1150.00—Level, scenic lot; one block from Oakland ave. car. (6850)
$2500.00—High, level lot, 80x100; Santa Clara ave., near Grand. (5735)
$1400.00—Fine lot, 40x125, close to cars and Key Route (R. W.), near 4th Ave. Heights. Fine view; all improvements; in excellent neighborhood. $200.00 less than cost. Easy terms. (6890)

REALTY BONDS & FINANCE COMPANY
404 14TH ST., OAKLAND.

REAL ESTATE
(Continued.)

Buy of Owner Save the Commission
Beautiful N.W. corner lot, 66x130, on Lake Shore ave., one of the best residence sites in Oakland.

2 lots in Northbrae tract, Berkeley; both corner lots; close to car lines.

3 lots, Fourth Ave. extension; beautiful view; right on car line; 2 blocks from Key Route right-of-way.

Lot in Melrose Heights; corner, right on scenic boulevard; close to grammar and high schools and car lines.

Lot in Ivywood tract extension; a chance for a home in the orchard.

2 lots Cerrito Park, Berkeley; corner lot and adjoining lot, near car line.

3 lots in Richmond annex; Richmond's finest tract.

Business corner on 40th st., opposite Oakland & Antioch R. R. depot. Buy now before value advances.

Any of above lots can be bought by making a small payment down, balance monthly installments.

Finest apartment site in Oakland; 200x150; right in town. Investigate at once.

See owner, 916-18 Clay st., 11-12 a. m. daily, except Sunday.

BARGAIN—Lot 50x128, with the most beautiful view, close to Lake Merritt; price $2000; worth $4000; mort. $1000, 7%, balance cash. Owner, Box 3830, Tribune.

BARGAIN—Reduced from $8500 to $6500; modern bungalow; lot 40x125; 6 rooms; bath; cement basement; garage. 1823 Oakland ave., near Vernal; Piedmont 2973.

BARGAIN—Large lot and cottage; lot suitable for apt. house; near Key Route and S. P. local. 6532 Tel. ave., owner.

CHEAP; lot 37x222 feet; 3 large rooms; almost new; ideal place for chickens or ducks. 2418 High st., Oakland.

REAL ESTATE
(Continued)

A. W. Clement
Strictly real estate brokers and confidential handlers of properties; Oakland properties for sale or exchange.
Rooms 80-81-82 Bacon bldg.,
Phone Oakland 3630.

A SACRIFICE.
$4200.
7-room two-story dwelling in a most desirable, established neighborhood; on north side of street; sunny sleeping porch; large basement; rear view exceptional; lot 40x136; owner has interests in country which needs all attention; large gas range installed included. Apply 802 Broadway.

DID you buy at Highland Acres?

FOR RENT—Handsome and nicely furnished lower flat of 5 rooms; janitor, phone service free; large closets, beamed ceilings; mission finished; No. 325 24th st., 1 block east of Broadway, 2 blocks to Key Route trains; low rental, long lease. Inquire Newsom Apts., office No. 2346 Valdez st., corner 24th street.

FOR SALE—2-story, fireproof; 2 stores; 16 modern rooms; central; clean; never vacant; will grow with Oakland; income $118 per month above taxes, repairs, water; secured leases; price $17,500; terms $6500 cash, balance 6%. Owner, Box 104, Tribune.

INCOME INVESTMENT
A quick sale, I will make the right price on a new apt. house, which will pay good income on $40,000; for a few days sacrifice in order to get cash to carry other interests. F. A. WILL, 208 Bacon Bldg.

MUST SELL at once, A1 buy in Fruitvale; lot 54x100; bungalow 4 large rooms and basement; electricity and gas; all conveniences; $2650; $1000 cash; easily worth $3500; marine and woodland view unexcelled; 5 years old; on car line; exits on two streets. 802 Broadway.

$250 CASH, $25 per month; 6-room, 1½-story house; 4th ave. district; full cement basement with furnace and garage. 2754 Randolph ave.; phone Merritt 2063.

Column 13

REAL ESTATE
(Continued.)

Auction

One of the choicest small apartment sites in Oakland; 39x150 feet. No. 1484 Harrison Boulevard, between 14th and 18th sts., only 3 blocks from Broadway. Owner is away and has ordered immediate sale. Be on hand and get a bargain.

Also cheap vacant lot in Piedmont, 50x150, on south side Bowie st., 105 feet east of Howard st., owned by a foreign corporation. Sale positive.

Sale to be held Saturday, March 29.

GEORGE W. AUSTIN,
Real Estate,
1422-24 Broadway, at 14th st.

J. A. MUNRO & CO.,
Auctioneers,
1007 Clay Street.

Taylor Bros. Co.

Close In Home
$4350—Elegant 2-story modern home, right in the heart of Oakland; elegant surroundings; house only three years old; great sacrifice; two blocks of Lake Merritt.

Handsome Lakeside Home
$6000—This is a beauty and in the finest Lakeside district in Oakland; furnace, hardwood floors, etc., garage and complete in every way. Only small amount of cash required.

Fine Corner
$33 per front foot for fine corner; street work done; close to lake; school and street cars; elegant for four lots; choice boulevard; worth $60 a foot.

TAYLOR BROS. CO.
Rooms 206-7-8-9, First National Bank bldg., Oakland, Cal; phone Oak. 950.

INCOME RESIDENCE.
We have here one of the finest pieces of property in close touch with car and ferry service and in a very desirable locality. There is on this ground room for 2 or three cottages in addition to the three buildings now there, which I rent for $1476 per year; garage and drive, fine fruit trees and berries. This is one of the most valuable properties in Oakland for many reasons. There is a little over ½ acre in this place with two street outlets; price $17,000; $5000 cash, bal. long term. Alameda County Improvement Company, exclusive agents, 812 Broadway; Room 6, 7, 8, 9; phone Oak. 2061.

WIDOW holding corner rapidly increasing in value wishes to sell or exchange for income property, part cash. Box 7103, Tribune.

$2250—SNAP—Lot 50x125; Monte ave., Alta Pied., southern exposure; beautiful view. Owner, Oak. 9183 bet. 8 and 10 a. m.

SUBURBAN REAL ESTATE

LAFAYETTE HOME SITES.

Extra large lots.

None less than 150x250.

Little Farms.

30 minutes from Oakland.

Ideal Climate.

Beautifully situated.

On the main line of the new Oakland-Antioch Electric Railway.

Regular trains begin running Monday, April 7.

No transferring.

Trains to run direct to and from the Key Route Mole.

R. N. BURGESS COMPANY,
734 Market Street.
San Francisco, Cal.
Branch Office:
1538 Broadway,
Oakland, Cal.

RICHMOND REAL ESTATE

FOR SALE.
$2300; $200 CASH AND $20 PER MO. NEW 5-ROOM BUNGALOW. Lot 37½x100.

TWO BLOCKS FROM KEY ROUTE. 3 blocks from S. P. electric and electric cars; street work and walk are in, also gas, electricity and phone. Mrs. J. Clark, 964 Cornell ave., Albany, Cal.; phone Berkeley 2161.

Lots $150. Easy Terms. Lots $150.
MARINE VIEW TERRACE.
Seven minutes' walk from City Hall. Last opportunity to get valuable Richmond property on such easy terms and low prices. Come with us and see this property. Buy now and don't wish you had later on. See or write WENHAM & PAUL, 1128 Broadway, Oakland. Richmond office, 14th and Potrero ave., Richmond.

LOT—60x100; inner harbor, Point Richmond. For information phone Oakland 6809.

RICHMOND ANNEX.
Two lots, No. 13 and 14, block 69; fine location; $200 paid; will give contract and receipts for $100. 1636 6th ave., E. Oak.

WALLS HARBOR CENTER TRACT.
See us for the best buys in Richmond. Exclusive agency on new harbor tract just opened. Call or write for circular and information, Hall Bros., 1605 Telegraph ave., Oakland; phone Oakland 1935.

FRUITVALE REAL ESTATE

H. A. PLEITNER, 954 Fruitvale Ave. Phone Merritt 449. Fruitvale Station, Cal.

$3250—Modern bungalow of 5 rooms; sleeping porch; hall, bath, mantel, fixtures and latest conveniences and about one-half acre of garden land, fruit trees, well of pure water, windmill and tank house, stable and outbuildings; acetylene lighting plant; all sewered; in the warm belt of Fruitvale and ½ block from street cars and handy to local trains; one of the few large places left; $200 cash down, balance $25 per month.

$3500—Modern cottage of 5 large rooms, bath, reception hall, fixtures, basement; very substantially built; lot 50x150; fruit trees, berry vines; close to Fruitvale ave. cars; very easy terms.

$2800—Brand new bungalow of 5 rooms, hall; porcelain bath; select fixtures; lot 32½x120 feet; only 2 blocks from Fruitvale station; 40 minutes from San Francisco; $200 cash down, balance $25 per month.

$2200—New and up-to-date bungalow of 4 rooms and bath; sunny corner lot, 50x100; only 2 blocks from E. 14th st.; $100 cash down, balance $20 per month.

H. A. PLEITNER, 954 Fruitvale ave., Fruitvale Station, Cal.

BERKELEY REAL ESTATE

CASH—Want Northbrae or Thousand Oak building lot from owner; what have you? Box 152, Tribune.

Job Printing at THE TRIBUNE office.

Column 14

ALAMEDA REAL ESTATE

$500 DOWN and $35 per month will buy you a furnished home and an income of $47.50 per month in one of the best locations in Alameda; see this property at once before it is too late; other equally good bargains. D. W. TOLL, Encinal station, 926 Central ave., Ala.

COUNTRY REAL ESTATE

The Oakland & Antioch Electric Railway begins the running of regular trains on Monday, April 7, to and from the Key Route Mole, without change of cars, to Lafayette, Walnut Creek and Concord.

Be sure to take the trip.

Look at our lands.

See this beautiful country.

You will like it.

Every one does.

Near enough to Oakland and San Francisco to go back and forth every day.

That is the place to live.

Your house rent will buy you a ranch or a home in the country.

Cut your living expenses.

Grow anything grown in California.

The one place to farm for profit or pleasure.

The most beautiful place to live, within commuting distance of Oakland and San Francisco.

All we ask is

Go and see for yourself.

Particulars gladly furnished.

R. N. BURGESS CO.,
734 Market st., San Francisco.

Branch office: 1538 Broadway, Oakland.

A BARGAIN—535 acres dairy ranch fronting on Sacramento river; 40 acres alfalfa; all can be irrigated; free water; $80 per acre, easy terms. Blevins & Scott, Colusa, Cal.

BUY AN HIGHLAND ACRE TODAY.

You will be safe in your investment.
You will be proud of your possession.
YOU WILL buy an acre or more if you see HIGHLAND ACRES, the close-in villa site addition to Walnut Creek.
G. C. WRIGHT, Sole Agent,
Room 27, Macdonough Bldg.,
14th and Broadway, Oakland, Calif.

BUY A HIGHLAND ACRE TODAY.

CALIFORNIA LAND.
Your chance to buy rich land very beautifully situated; land very cheap; must sell; need money. Address Bryan, P. O. Box 402, S. F.

CALIFORNIA LAND.
Your chance to buy rich, beautifully situated land very cheap; must sell; need money. Address Bryan, P. O. box 402, S.F.

For Sale By Owner
FINEST ALFALFA, FRUIT AND GARDEN LAND.
67 acres, Modesto Irrigation District.
41½ acres, Modesto Irrigation District.
40 acres, Oakdale Irrigation District.
At Riverbank, the "Big Payroll Town" and Division Terminal of Santa Fe Ry., 103 miles from San Francisco, 25 miles from Stockton. Best soil, best climate, best markets and most central location in the state.
Soil is fine, warm, deep, rich, sandy loam; there is no better soil anywhere; it produces splendid yields of alfalfa and is especially adapted to fruits, vines and gardening. Water in abundant supply all the year through, costs only $1 to $2 per acre per year. The 57-acre and 41½-acre tracts are separated by the railroad, and are only one mile from depot at Riverbank. The main canal of the Modesto Irrigation District is east and north boundary of these tracts for three-fourths mile. The 40-acre tract is one-half mile from depot and town, and affords a splendid opportunity for subdivision into single-acre garden homes for employes of the railway, as it adjoins the shops and yards of the division terminal. Am offering these properties for $50 per acre less than any adjoining lands can be bought. Am sacrificing for quick sale, good terms given. Address or call direct on owner, F. R. Lord, 329 Monadnock Bldg., San Francisco.

FORTY-TWO ACRES.
Part Improved.
Owner offers for quick sale 42 acres irrigated orange and olive land in the heart of well-known citrus district on fine roads, near big city; every inch irrigable. Permanent water rights go with the land; deep soil well drained.
Large house, barns, well and tank house for good domestic water; large family orchard and vineyard. This is a good buy. Liberal terms and indisputable water rights. $11,727. See owner, 17 Third st., San Francisco.

In Beautiful Fruitful Napa County
Good fruit, vine and al

Column 15

COUNTRY REAL ESTATE
(Continued.)

WE have country lands for exchange for Oakland or Berkeley properties. Alameda County Improvement Co., Inc., 812 Broadway, rooms 6, 7, 8, 9.

1500 ACRES rich, red orange land in the Thermalito citrus belt, near Oroville on the line of the Northern Electric railroad; rapid transportation; water, electric power, low prices and easy terms; will consider trade in part payment for Oakland business property. For further particulars and full information see A. W. CLEMENT, 80 Bacon bldg., Oak'd.

310 ACRES 4 miles from Crimes, Colusa Co.; 25 acres alfalfa; railroad through ranch; sediment soil, well improved; easy terms. Blevins & Scott, Colusa, Cal.

160-ACRE homestead relinquishment; good level land; located in Nevada; must be taken up this month. Box 2829, Tribune.

CHICKEN RANCH

CHICKEN RANCH.
For rent, cottage 5 rooms, etc.; 110x350 feet, a complete chicken ranch, hatching capacity 2000; good trade established. Crescent Inv. Co., 357 12th st., Oakland.

RAILROAD LANDS

FULL information given how to make application for 160 acres of timber or orchard land in Jackson county, Ore., at $2.50 per acre. Niggle, Wallace & Co., 430 Pacific bldg., San Francisco.

HOUSES FOR SALE

AT A SACRIFICE.
A nice, modern 9-room house with hardwood floors; lot 50x132, with magnificent palm trees and shrubbery; driveway; located on Vernon st., near Santa Rosa, giving an unobstructed view of the surrounding country. F. A. WILL, 208 Bacon Bldg., Oakland.

ALL families, either young or old, should have a home of their own: if you are without a home of your own, see us; we can furnish you with one at the same terms as you are now paying in rent. WENHAM & PAUL, 1128 Broadway, Oakland.

A BARGAIN—5-room, well-built, modern cottage-bungalow for sale in North Oakland; deep lot; sunny side of street; close to Key Route and S. P.; no agents; give reasonable for cash, or almost cash. Box 2170, Tribune.

A NEW house, oak floors in dining room, living room and hall, 4 bedrooms, sleeping porch, closets, room for drive, overlooks lake; close in. Call Pied. 471, owner.

AA—$300 CASH or lot as 1st payment new cottage 5 rooms nr. Key station. 138 Sunnyside ave.; take Oakland ave. cars. Owner, Pied. 2627.

A SNAP—Must sell new 5-room modern cottage near Key Route in Claremont dist.; fine location. Owner, 451 25th st.

BARGAIN!
GRAND AVE. HOME

$350 cash, $45 per month, including interest, buys new 2-story cement house on Boulevard way, 50 feet east of Grand ave.; 10 minutes from 14th and Broadway; large lot, lawn and fence in. House contains 7 large rooms and two sleeping porches, thoroughly modern appointments and fixtures in every respect, all built-in features. Price $6000. Deal direct with owner and save agents' commission. Phone Berkeley 6989.

BEAUTIFUL residence, mission type, 7 rooms and 3 sleeping porches, on Clarke st. north Wellington, 4th-ave. Heights; view of hills and bay; the finest house in the district. Fedt Bros., Piedmont 1341, after 6 p. m.

BARGAIN—Two flats 9 rooms, corner house, new, on Oakland ave., close in; income $60 month; price $7500; cash $2500. Owner, Box 3827, Tribune.

EXCEPTIONAL SNAP.
New 5-room bungalow in good locality, one block from car line; modern in every particular; grand view; price right; terms to suit purchaser; no taxes for one year; no agents. Box 7176, Tribune.

FOR SALE—An ideal 7-room house in the exclusive residential district of Oakland; oak floors, beamed ceilings, excellent paneling, large rooms, roomy closets, billiard room and marine view unexcelled; convenient to two car lines and two minutes' walk to Key Route S. F. service. Full particulars can be had, 802 Broadway.

FIVE-ROOM story and half cottage; 100 ft. from Piedmont ave., 2 blocks to 40th st. Key Route; garden, flowers, large yard, fruit trees; bargain from owner; $3800; $1000 cash. Box 3824, Tribune.

FOR SALE—5-room bungalow on Harper st., near Prince, to be completed about April 1; will sell on easy terms. Call any evening at 2808 Grove st., Berkeley, or phone Berkeley 2970.

FIVE-ROOM cottage in good condition; 1 block from car line; nothing down, $35 per month. Apply owner, Box 3896, Tribune.

GRAND AVENUE HOME
on Boulevard Way, 50 feet east of Grand ave.; new, 2-story cement house 7 large rooms, 2 sleeping porches; thoroughly modern, all built-in features. Direct from owner on easy terms. Phone Berkeley 6989, or Box 591, Tribune.

HOMES
Built
TO ORDER
I will buy the lot, build according to your ideas, in whatever location you desire, ON VERY REASONABLE TERMS. For further particulars see
Arthur T. Riggs
510 Union Savings Bank Bldg., Oakland, California.

HAVE you lot? Let us build you an artistic comfortable home on it. You can pay for it in small monthly payments. Western Union Home Builders, Inc., 1617 Telegraph avenue, Oakland, Cal.

IN Stonehurst, 5-room bungalow; very modern, all conveniences, veneered panels, china closets, shower bath fixtures, etc.; terms to suit; snap. Inquire 770 60th st.; phone Pied. 7369.

LINDA VISTA—11-room house, modern and complete; excellent buy; see yourself. Phone Piedmont 4046.

MAGNOLIA ST., nr. 30th—8-room house; A1 condition; lot 33x128; nr. Key Route and cars; sell very reasonable; would make flats. Owner, 863 22d st.

MODERN 5-room house; bath, gas and electric lights; owner will sell at a bargain; leaving town at once; terms. 2412 Orange ave.

MODERN 9-room house in upper Piedmont; new; price $6500; easy terms. A. W. Clement, 80 Bacon bldg., Oakland.

MODERN 7-room and 5-room houses; beautifully located; lot 50x150. Phone Merritt 4940.

NEW 5-room bungalow in Claremont district; near Key Route cars and new school; just finished; beamed ceilings and hardwood floors; $300 down and $30 per month. Owner, O. M. Bullock, 1952 Broadway, Oakland; phones Merritt 2889, Oakland 2538.

NEW 5-room plastered bungalow, N.E. 64th st., near Tremont st., bet. Shattuck [illegible] to S. P. or Key Route; for right price, cash or terms, see owner on premises daily, or phone Piedmont 1254.

NEAR Rockridge, 5571 Taft ave., new, modern house, 7 rooms and sleeping porch; lot 40x106; driveway; homes on both sides; by owner-builder; terms. Phone Piedmont 2866.

NEWLY renovated 5-room cottage, 570 64th, West Shattuck; sunny side; garden, lawn; $22.50, water extra. C. H. G. Rund, 2165 Shattuck ave., Berkeley; Berk. 331.

NEED $500 cash by April 1; bedrock price; on 6-room bungalow, Claremont district. Owner, Box B-149, Tribune.

Column 16

HOUSES FOR SALE
(Continued.)

PIEDMONT HOME.
Fine modern up-to-date 6-room house; gas and electric, big basement, in fine locality, walking distance to Key Route station; lot 37½x130; we consider this a good speculative buy as the present owner will lease for one year at $30 per month; price $3500 for quick sale; $1500 cash. Alameda County Improvement Company Inc., 812 Broadway, Room 6, 7, 8, 9. Phone Oak. 2061.

PILLOWS, mattresses and feather beds thoroughly renovated and sterilized; Special rates if mention this ad. Phone Oakland 3384; ask for Davis.

SACRIFICE
Beautiful 8-room cement home, North Berkeley. Sleeping porch, billiard room, handsomely finished interior, large corner lot, 85x100, garage, Key Route 2 blks. This home worth $9000; my interests are in Los Angeles and I must sacrifice; will take $7250, easy terms. Would consider exchange for smaller home. Address C. W. Elabon, Berkeley, Cal.

SIX-ROOM new bungalow in the Claremont district; near Key Route and cars; close to new school building; hardwood floors and beamed ceilings; $300 down and $30 per month. Owner, O. M. Bullock, 1952 Broadway, Oakland; phones Merritt 2889, Oakland 2538.

SACRIFICE—Fine home; $500 cash; 8 rooms; lot 32x110; 3 blocks from center of Oakland; leased at present time; income $50 a month; I must sell at once. Box 170, Tribune.

STRICTLY modern, new 5-room house; lot 75x200; will subdivide; terms if desired. Owner, 3750 Franklin ave., Allendale, 38th ave. car.

SIX-ROOM modern house; lot 50x200; facing two streets; finished on one street; 15 fruit trees, berries and grapes; $2700, terms. 3311 Florida st.

SACRIFICE, 5-rm. bungalow; cement driveway, garage. 660 43d st.

SNAP—4-room house and lot; $800; $400 cash; must sell. 1225 Broadway.

THE same old story. You are still paying rent when you should be paying for a home. We will build a home for you on very small monthly payments, either on our property or on your own. Come in and talk over our new plan. Western Union Home Builders, Inc., 1617 Telegraph avenue, Oakland, Cal.

Will Build
you a home if you own or partly own a lot; cost of home like rent. Call and let me explain my plan.
W. H. JUDSON,
Room 337, Albany Block, Oakland.

Western Union Home Builders, Inc., 1617 Telegraph avenue, Oakland, Cal. We build newest designs in bungalows and homes. Very small payment down. Easy monthly payments. Very low interest.

WHAT will you give for equity of $700 in 6-room house, full basement, with furnace and garage; 4th ave. district. Phone Merritt 2063.

$5500
A beautiful 1½ story 6-room cement dwelling; double flooring; hardwood oak floors; sleeping porch; French windows, artistic and unique fireplace; lot 40x105; situated in the healthiest restricted district of Oakland. Apply 802 Broadway.

$20 MONTHLY (6% interest included) buys bungalow 4 rooms, bath, etc.; lot 50x105; near Foothill boulevard and S. P. local station; price $2100. Cottage 6 rooms, also one 7 rooms, similar terms. Owners, Crescent Investment Co., 357 12th st., Oakland.

$5 DOWN, $5 per week, 2-rm. house, furnished; pigeon and poultry houses and yards, level lot 30x110; close to cars, schools, S. J. local and Foothill Boulevard, 2 blocks west of Havenscourt; $975; interest 6%. Owner, Box 321, Tribune.

$2700 NET—3033 Ellis st., Berkeley, on Ashby ave., 5 room bungalow, 4 years old; $1800 7 per cent bank loan; $900 and terms; appraised $2800; rented $20. Apply R. Chamberlain, Oakland Bank of Savings.

$700—NEW Claremont home; beamed ceilings, hardwood floors, late designs in finish and conveniences; roomy lot, garage, etc.; total value, $5750, easy terms on balance. Phone Piedmont 4376.

1½-STORY 6-room house; full cement basement, with furnace; 4th ave. district; $500 cash, $25 per month. 3754 Randolph ave.; Merritt 2063.

5-ROOM cottage on Coronado ave.; 4970; just completed; easy terms. Phone Oak. 3897.

6-ROOM bungalow in 4th Ave. Heights For particulars Piedmont 3661.

CONTRACT BIDS

CONTRACTOR to bid on plastering, inside and outline, of 8-room bungalow, RIGHT AWAY. Call at job, 94th st. and county road.

ROOMING HOUSES
FOR SALE

Big Sacrifice
La Fern" rooming house business, No. 485 20th St., between Broadway and Telegraph Ave., 24 rooms newly furnished, new building, 5 year lease low rental. Apply owner on premises.

30 ROOMS 2 blocks from Broadway; modern, good lease, cheap rent; money maker. Mitchell Furniture Co., 1017 Clay st.

FLATS FOR SALE

HAVE you $500 to pay down on two classy, neat, modern flats on car line, 1 block from Key Route, 3 to S. P.? One flat already rented; owner lives downstairs; direct from owner; investigate; no agents. Box 8838, Tribune.

LOTS FOR SALE

APARTMENT HOUSE SITE
CORNER, 100x100, IN THE LAKESIDE DISTRICT. FULL PARTICULARS CAN BE HAD OF G. W. BUTLER, HOTEL CRELLIN, 10TH AND WASHINGTON.

BARGAIN—Lot 40x100, surrounded by homes worth $15,000, $18,000 and $25,000, at $2500; cash $1200. See owner, box 3826.

CHOICE lot, 44th st. near Telegraph; 40x100; near Key Route station; $1500; no agents. Box 7, 1870 California st., S. F.

DEEP LOT

FOURTH AVE. HEIGHTS.

If you want a deep lot, here's a wonderful bargain: 40x205, close to cars; all improvements; view; easy terms. You can't go wrong on this. Box 7110, Tribune.

Highland Acres 35 minutes from Oakland.

SNAP in lots; $35 a foot; 370 ft. by 120 ft., all level; fine view; excellent car service; 3 blocks from Key Route; a snap for a builder. Box 171, Tribune.

$15 DOWN, $15 per month, lot 30x171; close to cars, schools and S. P. local in foothills above Melrose, near the Boulevard; adjoins restricted tract; $500, interest 6%. Box 319, Tribune.

Book Binding at THE TRIBUNE office

Column 17

MONEY TO LOAN
REAL ESTATE

REALTY LOANS
FLAT—BUILDING—INSTALLMENT LOANS WITHOUT DELAY AND AT PREVAILING INTEREST RATES.
Geo. W. Austin
1422-24 BROADWAY, SYNDICATE BUILDING.

AA—IF YOU WANT ANY AMOUNT, $100 to $20,000, promptly, On your Real Estate, Long or short terms.
I HAVE READY CASH ALWAYS.
E. H. LOHMANN
213 Union Savings Bank Building, 13th and Broadway; phone Oakland 1343.

5% MONEY 7%
On Approved Realty. No Delay.
R. Whitehead
T. Seymour Hall
205 First Nat. Bank Bldg., Oakland.

LOANS Made without delay on vacant or improved real estate.
Callaghan & Moran
Security Bank Bldg.; phone Oak. 3921.

Real Estate Loans
Any amount, ready at 6% and 7%.
Koenig & Kroll 141 11th st. Ph. Oak. 258.

$500 TO $20,000
On real estate; no delay.
ITALIAN-AMERICAN REALTY CO., 720 Broadway.

MORTGAGE loans; and fire insurance. E. F. Weihe, 202 Central Bk. Bldg.; Oakland 4668.

LOANS, 6% to 7%. A. N. Macdonald, 217 Bacon Bldg.; phone Oakland 5942.

SECOND MORTGAGES or any proposition, $100 up. Golden Rule, 276 Bacon Bldg.

WE have money to loan on good real estate security. Alameda County Improvement Co., Inc., 812 Broadway, room 6.

$5000 READY to loan at 7% on real estate, first mortgage; I charge 2% commission. Box 3848, Tribune.

PROPERTY TO EXCHANGE

AA—IF YOU want Hayward ranch or any country place see Abbott, 909 Broadway.

BUY a Highland acre today.

CLEAR building lots, Berkeley, for second mortgages or contracts. Box 398, Tribune.

CLEAR building lots for second mortgages or contracts. Box B-399, Tribune.

WANTED—Oakland income property in exchange for chicken ranch stocked; 1½ miles from town; flats or apartments close in preferred; no lease wanted. W. R. O'Leary, Petaluma, Cal.; R. F. D. No. 2, Box 95A.

WHAT have you to exchange for first-class dental work? Box 105, Tribune.

160 ACRES in Sacramento valley, all level land, 2 miles from R. R. station; 10 acres vineyard and orchard; good 5-room house and other out-buildings; running water, lots of timber, splendid stock and fruit ranch, horse, cow, chickens and all implements go with place; want home in Oakland up to $1000; must be clear. Box 126, Tribune.

PROPERTY WANTED

CASH BUYERS for Richmond lots. Miller Bros., First National Bank Bldg., Oakland.

HAVE CASH for good buys. V. Wehe Co., 1613 Telegraph ave. Oak. 1461.

I WILL pay cash for your unimproved city property; single lots preferred; must be sacrifice bargains. Mr. Nye, 1617 Telegraph ave., Oakland.

WANT to lease comfortable 6 or 7-room house near railway station, with acre or more land; 50 minutes' commute from S. F. Address immediately, 171 32d ave., San Francisco.

WANT house and lot or lot, Oakland, Pied. or 4th ave. car lines. Box 3861, Tribune.

EDUCATIONAL & MUSICAL

ENGINEERING—Civil, electrical, mining, mechanical, survey, assay; day, evening; established 1864. Vander Naillen School, 51st and Telegraph ave., Oakland.

GARCIA School of Singing—Elocution, singing, cure for stammering. 2609 13th ave.

Polytechnic BUSINESS COLLEGE.
Incorporated (Capital $100,000), 306 Twelfth st., Oakland, Cal.
Largest and best equipped Business College west of Chicago; unsurpassed in elegance and completeness. Highest standards in all commercial and stenographic training, telegraphy, etc. Graduates secure the best salaries.

PRIVATE school, all grades, all ages; thorough instruction, coaching, all branches; competent teachers. 886 34th street.

PIANO and vocal culture; highest refs.; $4 per mo. Miss Harrington, 2941 Myrtle street.

SHORTHAND, TYPEWRITING, office methods; private classes; professional instruction; speed methods; personal direction of Frederick G. Ilsen, certified teacher, 529 12th, bet. Washington and Clay.

STELLA MACDONALD—Ballroom, stage dancing. Blake Hall, Tues., Sat., 3 p. m.; So. Berkeley, Weds. Merritt 4767.

TAKE that business course at CALIFORNIA COLLEGE OF SHORTHAND; the best, most reasonable; largest salaries; positions waiting; evening classes. 1127 Clay.

VIOLIN STUDIO, Max Lercher, instructor, 518 44th st.; phone Piedmont 145. Mrs. F. Lercher, voice culture and piano.

"WIRELESS"
Learn "Morse" and "Wireless" telegraphy; experienced operator; aerial practice. 1232 Alice st.; phone Oakland 6978.

WANTED—Spanish teacher (lady or gentleman) for one lesson per week, evenings. Box 30, Tribune, San Francisco.

MUSICAL INSTRUMENTS

AN almost new piano for sale, cheap; owner in the East. Apply at 336 Walsworth ave.

DANCING

NEXT class and social, Maple Hall, Thursday 8 o'clock; lady assistants; every pupil guaranteed. W. W. Chapman, master.

FURNITURE FOR SALE

I WANT TO SELL MY 5-room sunny flat, all modern, newly furnished, lower flat, garden in front and yard; rent $22.50; price $250. 826 12th st., bet. Market and West; no dealers.

4 ROOMS of fine furniture for sale cheap; also house for rent. 1419 40th ave., Fruitvale.

ANTIQUE FURNITURE.

R. J. HUNTER—Antique mahogany furniture; repairing; fine upholstering, finishing. 2156 Telegraph; Oakland 3735.

STATIONARY ENGINEERING

STATIONARY ENGINEER, one who understands oil burning and repair work thoroughly, wishes work. 1251 45th ave., Melrose.

STOVE PLUMBING

WHEN moving have your stoves connected or broken parts repaired by Standard Welding Works, 464 3d st.; Oakland 3407.

Column 18

MONEY TO LOAN
REAL ESTATE

AA—
Realty Bonds and Finance Co.
Real Estate Loans Large or Small
404 14th st.; phone Oakland 1509.

Money Loaned
On Approved Real Estate.
The Laymance Real Estate Company
1432-1434 BROADWAY.
(Syndicate Building.)

Loans—Quick Action
H. M. Johnson
STOCKER & HOLLAND BLDG., 414 12th st.; phone Oakland 1127.

MONEY ON REAL ESTATE at 6 and 7 per cent. F. W. PORTER, 1270 Bdwy.

MONEY WANTED

LOAN $6500, new income property, worth $12,500, income $130 a month; no agents. Merritt 1476.

OWNER wants $2000; property at 37th and Telegraph; no agents. Box B-178, Tribune.

WITH $250 or $500 cash you can make quick large profits helping us buy tract of land at $8 per acre; worth double; security for money and quick returns guaranteed. Address Land, P. O. box 711, S. F.

WANTED—$30,000, 10%, first mortgage. Box 3831, Tribune.

Classified Ads in THE TRIBUNE bring returns.

MONEY TO LOAN
CHATTEL

AAA—HOUSEHOLD LOAN CO. will loan you money on furniture, pianos, etc.; $10 to $200; low cost, confidential, honest and square deal. Call, write or phone.
HOUSEHOLD LOAN CO.,
Rooms 518 and 519, 5th floor First National Bank Bldg., Broadway, San Pablo and 14th; phone Oakland 6959.

AT California's largest pawnbrokers, liberal loans on diamonds, jewelry, sealskins, furs, etc.; bank rates; ladies' private office; fire and burglar-proof vaults on the premises. Phone Oakland 2621.
CALIFORNIA LOAN OFFICE.
835 Broadway, corner 9th, Oakland.

Loans on Furniture PIANOS ETC
MADE SAME DAY AS APPLIED FOR.
Loans from $20 to $200. No publicity. Pay a small interest each month and pay on loan as you wish, interest reducing as you make payments upon principal. Small payments accepted.
Keystone Brokerage Co.
470 12th st., room 12, bet. Broadway and Washington; phone Oakland 6196.

LOANS at legal interest on furniture, etc.; don't pay more. Oakland Loan and T. Co., room 25, 1007 Broadway; established 12 yrs.; phone Oakland 2415.

MONEY TO LOAN

THE EASTERN BROKERAGE COMPANY

To accommodate our many customers in the east bay cities, HAVE RE-OPENED OFFICES IN OAKLAND. To those who wish to borrow money on personal property, or other proposition, this means a great saving in the cost, also the privacy, courteous treatment and assistance when needed, which has given us the largest business in this line on the Coast. We make loans on furniture, pianos, etc., in use, confidential loans to ladies and gentlemen, also will consider first-class salary loans at same rates as furniture loans. We do not make any misleading statements to lure to our office, but will loan you any amount your security will justify, that you require, be the amount large or small, at as low interest as can be had at any bank, or any place on the Coast. As to the terms, they will please you. THIS IS NOT A GET RICH QUICK CONCERN which makes any promise to get you in its clutches and then bleed you, but a firm which has been here in business since 1896.

We shall be pleased to see our old friends, and any new ones who wish to take advantage of the SPECIAL INDUCEMENTS we are offering as an advertisement for a short time.

Eastern Brokerage Co.
1225 Broadway, rooms 1-2.
Phone Oakland 1401.
San Francisco offices—
830 Market st., rooms 609-610.

AAA—
PACIFIC LOAN CO.
ROOM 306, BACON BUILDING.
12th and Washington sts., Oakland.
Loans to SALARIED PEOPLE.
Loans to WORKING PEOPLE.
Loans to WAGE-EARNERS.
Loans to CITY EMPLOYES.
Loans to RAILROAD EMPLOYES.
Loans to STREET-CAR EMPLOYES.
Loans to ALL EMPLOYES.
Absolute privacy.

Borrowers. Take Notice
Loans to everybody at lowest cost. If you never borrowed before get the rates of others, then come to us. If you now have a loan on furniture or piano with any company, bring in your receipts to show what you are paying, and no matter what it is, we will make you a cheaper loan. Our rates are the lowest, absolutely.
GERMAN-AMERICAN LOAN CO.,
Rooms 229-230-231, First National Bank Bldg., 14th and Broadway, Second Floor, Oakland; phone Oakland 2617.

Special (Opening) Rates
Loans to all honest employees, women keping house and others on plain notes without mortgage, indorser or security; new plan:
Borrow $10, repay in installments of $0.45
Borrow $20, repay in installments of $0.90
Borrow $50, repay in installments of $2.00
Other amounts in proportion. Everything strictly confidential.
EASTERN BROKERAGE CO.,
Private Offices, Rooms 1 and 2,
1225 Broadway, Oakland.

AT CHEAPEST RATES.
D. D. DRAKE
LOANS $5 TO $100 ON
Chattels or to SALARIED PEOPLE without security, at best and most private terms in California. You can get it today at 1225 Bdwy., cor. 13th, r. 18, Oakland; 948 Market, S. F.; P. O. Bldg., Richmond.

DON'T borrow on salary until you see me. F. A. Newton, 613 Union Savings Bldg.

MONEY LOANED salaried people and others upon their own names; cheap rates; easy payments; confidential. D. H. Tolman, room 9, 470 13th st., Oakland; room 949 Phelan Bldg., S. F.

SALARY loans; lowest rates; confidential; no delay. Golden Rule, 276 Bacon Bldg.

Street Car Employes,
Railroad Employes,
All Salaried Employes,
Can obtain Loans in strictest Confidence at
OAKLAND DISCOUNT CO.,
1126 Broadway,
Room 24.

Column 19

FOR SALE
MISCELLANEOUS

AUTOMATIC sewing machine, folding bed, dining table, chairs, brass bed, mattress, combine bookcase at a sacrifice. 1871 San Pablo.

A—$10 BUYS $35 electric vacuum cleaner or will exchange for a letter filing cabinet or upholstered rocker. Box 7119, Tribune.

Bath Tubs, $8 to $100
A complete stock of plumbing supplies all the time, both in slightly damaged and guaranteed goods.
It pays to buy your own material when you deal at the
Oakland Plumbing Supply Co.
Satisfaction guaranteed. The largest stock to select from in the bay cities.
High-tank toilets, $7.50, $8, $9, $11.50, up
Low-tank toilets, $10, $11, $15.50, $11 $20, up
A full stock of closet repairs.
Call and inspect our stock; it will be time well spent and money saved.
Oakland Plumbing Supply Co.
520 BROADWAY.

BLOCK WOOD, $1 a load delivered, also second-hand building material. Bay Wrecking Co., near United Engineering Works, Alameda marsh; phone Lakeside 252.

BURROUGHS adding machine, first class condition; practically new. Box 125, Tribune.

COAL RANGE, 6 rings, nearly new; would exchange for bedroom furniture. Phone Piedmont 5147.

ELECTRIC DRILL FOR SALE—Type 3X alternating current, 220 volts, will take up to ¾ in. drill; new machine at a bargain. M. G. West Co., 353 Market st., S. F.

ELECTRIC tattoo machine. 476 7th st.

FRESH Jersey cow and calf; 1 Jersey-Holstein, well bred heifer calf. 2531 Union, bet. 24th and 26th.

FOR SALE—Moving picture show under canvas 35x65, $350. N. Dennett 3119 E. 14th st., Oakland.

FOR SALE—Second-hand gas range. Call 2128 Shattuck ave., Berkeley.

FOR typewriter bargains, see Oakland Typewriter Exchange, 1435 Broadway.

HAVE upright piano which I will sacrifice for cash; must be quick sale. Address Box 4381, Tribune.

INSECTS exterminated permanently by the INSECTICIDE CO., 657-659 Phelan Bldg., San Francisco.

LARGE ICE box, good for butcher purposes; cheap. 1800 San Pablo.

MAGNIFICENT mahogany Napoleon bedroom set, bedstead, chiffonier and dresser; only $85; cost 6 months ago $190; see this bargain. Oakland Auction Co., 363-369 12th st., nr. Webster.

PIANO, cheap for cash; this is chance of lifetime. Box 7169, Tribune.

PIANO; going away and will sell at great sacrifice. Box 7112, Tribune.

SHOWCASES, counters, coffee mill, refrigerator, large mirror, cigarstand outfit, computing scales; all at a great bargain in lots to suit. Oakland Auction Co., 363-369 12th st., nr. Franklin.

SINGER MACHINE, $12.50; sanitary couch, $3; L. C. Smith typewriter, $20. Marshall Furniture Co., 470 8th st., phone Lakeside 2921.

SAVE 50 to 100% on your 2d-hand building material and plumbing supplies of all kinds. 30th and San Pablo; Oak. 8178.

SECOND-HAND building material, plumbing supplies, etc.; save 50% to 75%. Pioneer Wrecking Co., 1711 E. 11th st.

TYPEWRITER bargain; $3 month, for 12 months; rebuilt Remington. Alexander's, 512 Market st., San Francisco.

UZIT Metal Polish is the best. And you will know the rest. Factory 2624 San Pablo; phone Oak. 667.

WANTED
MISCELLANEOUS

AA—HIGHEST price paid for good cast-off clothes and shoes. 614 Washington st.; phone Oakland 6793.

AAA—D. H. LEWIN pays highest prices for ladies' and gents' discarded clothing; will call. 536 8th st.; Oak. 8394.

AA—SECOND - HAND clothing bought, sold. J. Muller, 530 8th; Oakland 6457.

CLOTHING—Tuxedo, dress and other good suits bought. 489 8th st.; Oak. 494.

DIAMONDS WANTED—Any size; we will pay spot cash; no delay or publicity in our transactions; we have private offices. California Loan Office, California's largest pawnbrokers, 835 Broadway, S. W. corner 9th st., Oakland.

FURNITURE WANTED—We will give you more for your furniture and household goods than you can get elsewhere. J. A. Munro & Co., 1007 Clay st., Oakland; phone Oakland 4671; 911 Phelan Bldg., S. F.; phone Douglas 641.

FURNITURE wanted; after calling on others phone Oakland 1933; we will pay the highest spot cash price. Barnard Auction Co., 1016 Clay.

FURNITURE wanted by private party for cash, any amount; also piano and office furniture; houses bought outright. 2415 Andover st.; phone Piedmont 4568.

HIGHEST PRICES paid for furniture, household goods and merchandise, by Kist's Nuanold Furniture House, 11th and Franklin; phone Oakland 3787.

HIGHEST price paid for second-hand furniture at furniture exchange. 1101 Clay; phone Oakland 2634.

IF YOU must have the most money for your furniture, merchandise, etc., call up Oakland Auction Co., Meysel & Meysel, auctioneers; they will pay you the cash or sell on commission. 359-363 13th st., near Franklin; phones Oakland 4479, Home A-4479.

SECOND-HAND upright piano, standard make; will pay cash; state price and make. J. F. Veaco, 1820 Walnut st., Berkeley.

WANTED—5000 calla lilies before Easter Sunday at 1c each. Phone Elmhurst 462 or Piedmont 3447.

500 TO 1000 lbs. tea lead or good, clean pipe cuttings wanted. Tribune office, 8th and Franklin sts.

POULTRY FOR SALE

BELLA VISTA Orpington Yards, 10th ave. and E. 28th st.—Mammoth black, white and buff Orpingtons, black and white Minorcas; eggs for hatching; stock.

BARRED ROCK chicks, March 19; eggs for hatching; setting hens, also laying hens. 3107 22d ave.; Merritt 5028.

BLACK MINORCAS, hundreds of them; eggs from choice 2-year-old breeders, 75c set., $4 per 100. 2135 Linden, cor. 22d.

BABY chicks, brown and white leghorns; buff Orpington; barred rocks. Stansfield, 3301 E 14th st.

BABY CHICKS; White Leghorns. Wilson's Hatchery, 9824 E. 14th st., Elmhurst; phone Elmhurst 213.

DULIN'S "BIG" BLACK ORPINGTON eggs, $2.50, $3.50, $5 for 15. 1900 Harmon, So. Berkeley; phone Piedmont 7333.

FOR SALE—Cheap, one Orpington, Minorca or Red rooster; also few hens; thoroughbred Orpington chicks 25c each. Phone Merritt 1880.

GET SOME CHICKENS — White Rocks hold the record, the royal fowl, best winter layer, best for table use; great, beautiful snow-white birds; eggs for hatching, special exhibition pen, per setting of 15, $5; splendid utility pen, $3; R. I. Reds, $2.50; Buff Orpingtons, $2; Brown Leghorns, $1.50; White Leghorns, $1; all thoroughbreds; baby chicks for sale; brooders and coops designed and built to order; see our stock, or write us your wants; let us give you a start: THE WRIGHT WAY IS THE RIGHT WAY. G. W. Wright, 2602 84th ave., Oakland.

HATCHING eggs — Blue Andalusians barred rocks, black minorcas (Northrup strain). 2271 Seminary ave.; Elm. 918.

Column 20

POULTRY FOR SALE
(Continued.)

GET your stock and eggs at Everett White Rock Farm, E. 21st, cor. 19th ave.; phone Merritt 2909.

R. I. RED baby chicks with or without mothers. 4916 Congress ave.; take East 14th street car.

WHITE MINORCA hatching eggs. J. B. Crum, 2757 Mayo ave., Fruitvale; phone Merritt 2742.

AUTOMOBILES.

AUTO DRIVING, operation and repairing, $7 to $25. Broadway Auto Exchange, 1975 Broadway; phone Oakland 103.

A. THOMSEN—Radiator and lamp repairing. 2150 Broadway, at 22d.

BROADWAY Auto Exchange; 5-passenger, perfect order, magneto, $250; 5-passenger, A1 condition, $265; 5 passenger Regal, perfect condition, $450. 1975 Broadway.

BRUSH roadster, like new, perfect condition, fully equipped, $225; owner has [illegible] 731 41st st.

CORBIN, 1911 30 h. p. forester, overhauled and painted, fully equipped, A1 condition, $775.
THE AUTO MART, 134 12th st.

DETROIT ELECTRIC, in splendid condition, at a great bargain for quick sale; owner has purchased a gas car; 1912 Mitchell, overhauled and painted; cheap for cash. Don Lee, 2265 Broadway.

EVERETT SIX, 48 h. p.; late model; self-starter; $1250. Owner, box 3825, Tribune.

FOR SALE—One E. M. F. 30 h. p., fully equipped, in A1 condition, $425; a snap. One Pope Tribune continental motor, 3-speed sliding gear, running gear and motor in perfect order; just the thing for light delivery, $275. One Maxwell, 22½ h. p., 1-cylinder, 3-speed sliding gear; detachable tonneau; fully equipped in A1 condition; guaranteed by the Maxwell Sales Agency, $150; Buick White Streak, in good condition, $375. A. C. HULL, 12th and Oak sts.; phone Oakland 1233.

FOR SALE—Reo runabout in good condition; cheap; charges for repair bill only. Apply 1026 5th st., Oakland.

FOR SALE or exchange, horse and buggy and auto. What have you? Inquire 1621 45th ave.

HEADQUARTERS for nickeling, bake enameling and repairing auto lamps and brass trimmings; fenders made and enameled; prompt delivery; 1st class work. Boesch Lamp Co., 1135 Mission st., S.F.

OLDSMOBILE 1909 5-passenger touring car; equipped with top, glass front; full set lamps, etc.; car in perfect condition; $750.
THE AUTO MART,
134 12th st.

RAMBLER, 1910; 5-pas. touring; has detachable tonneau and could be made into an ideal light delivery truck; $700.
THE AUTO MART,
134 12th st.

STANDARD 45-H. P. touring car, in good condition, cheap; just the thing for towing or dray work. F. R. Fageol, 34th and Telegraph ave.; Piedmont 2699.

TWO 1911 thoroughly rebuilt Cadillacs; guaranteed, repainted. Don Lee, 2265 Broadway.

UNUSUAL BARGAINS IN USED CARS. 1910 POPE HARTFORD 7-PASS., FORE DOORS; 1910 ROYAL, FOR RENT OR STAGE LINE; 1912 HAYNES COLONIAL COUPE, STARTER AND LIGHTING SYSTEM. HAYNES AUTO SALES CO., 25TH AND BROADWAY.

WANT to hire a 7-passenger, quiet running auto for Sundays; state price and give make of car, etc. Box 7171, Tribune.

WANT to rent, forenoons, light delivery auto with driver, after 7 p. m. B. L. Fishers, 2257 San Antonio ave., Alameda; phone Alameda 1854.

50-H. P. CHASSIS, cheap; engine would be ideal for boat. F. R. Fageol, 34th and Telegraph ave.; Piedmont 2699.

1912 5-PASSENGER car, reasonable. Call after 5 p. m., 5655 Miles ave.

AUTO BODIES

DESIGNING, building, remodeling and repairing. 183 12th st.; phone Oak. 2269.

BICYCLES — MOTORCYCLES

BEST stock of secondhand motorcycles in town; some excellent buys in used Harley-Davidsons; all machines, new and secondhand, sold on installment plan. Geo. A. Faulkner, Harley-Davidson agent, 246 12th st.

BICYCLES $3 down $1.25 week.
J. W. Williams, 2517 Broadway.

E. F. ROSE, agt. for Indian motorcycles, cradle, spring frame and footboards, making the Indian the most popular and easiest riding machine in the world. 1731 San Pablo.

ED. CARROLL'S BICYCLES ARE THE BEST. 1714 SAN PABLO.

HENDERSON four-cylinder 1912, with Superior side car; fine condition, speedometer, horn, band brake, lights; all complete with robe; terms to right party. Salsbury, 926 Broadway.

MOTORCYCLE, 1913 model, with free engine clutch and tandem attachment; A1 condition; $125. 2775 San Pablo.

SPECIAL—15 new Flanders 4 h. p. motorcycles; must be sold this week; magneto and clutch; best offer of the day; $25 down, and $5 per week; guaranteed for one year. Oakland Cycle and Moter Co., 1720 San Pablo ave.

MOVING AND STORAGE

AA—SPECIAL AUTO SERVICE FOR BAGGAGE, FURNITURE, ETC. MOVED, PACKED, SHIPPED, STORED. PEOPLE'S EXPRESS CO., 418-428 9TH ST.; PHONE OAK. 4447.

BEKINS—Packing, moving, storing HH goods, etc.; long distance moving by auto. 1130 Broadway; phone Oak. 907.

COOK-MORGAN Storing and Moving Co. —Furniture, pianos, merchandise, packing and shipping. Office, 509 14th st.; phone Oakland 3235.

LYON STORAGE AND MOVING CO.—Packing and shipping. 1422 Broadway; phone Oakland 2071.

PIONEER VAN AND STORAGE CO.—Moving, packing, shipping, storage hauled free; fireproof houses. 2011 26th ave.; phone Merritt 168.

CARPET CLEANING.

A. LESTER—Gold medal steam carpet cleaning; all work guaranteed. 704 Clay; phone Oakland 4184. A 4184.

ALAMEDA County Steam Carpet Cleaning Works, 613 2d st.; phones Oakland 2034, A 2334. All work guaranteed.

OLD GOLD AND DIAMONDS
WANTED

M. J. SCHOENFELD BUYS DIAMONDS. 1203 BROADWAY.

FURS

FURS—One-third less downtown prices; old furs remodeled like new; skins bought. S. Anderson, 587 23d st.; phone Piedmont 5269.

DRAYAGE

JAS. HENNEBERRY does all kinds of draying. Office 428 6th st.; phones Oakland 1564, A 1564; res. Oak. 1050, A 2742.

DRESS SUITS

TUXEDO and Prince Albert suits rented; tailor made. Selix, 54 Mason st., near Market, San Francisco.

DIAMONDS AND OLD GOLD
WANTED

M. J. SCHOENFELD BUYS DIAMONDS. 1203 BROADWAY.

ANGORA CATS

DANDELION II, at stud; fee $10. Dandelion Cattery, 564 23d st., Oakland.

Column 21

BUSINESS CHANCES

A BARGAIN—Grocery, stock, fixtures; good location; liv. room. 2417 San Pablo.

BAKERY, doing wholesale and retail business; good estab. doughnut and pastry route. 2367 San Pablo; Lakeside 2938.

DELICATESSEN, ice cream and lunch-room, in apartment house locality; established business; must sell at a bargain. 208 East 14th st.

DELICATESSEN, home bakery, ice cream stand; cash trade; vicinity Oak. baseball grounds; rent; snap. 3613 San Pablo ave.

FANCY delicatessen; egg and butter stand; best location; cheap rent; cash trade; $200. 1726 San Pablo ave., cor. 18th st.

FIRST-CLASS cleaning, dyeing and tailoring business; best location in Oakland, must sell at once; bargain to right man. Box 208, Tribune.

FIRST-CLASS barber shop, down town; cash or terms. Box 7900, Tribune.

INVENTOR wants partner with $2000 to take half interest in a new firearm; nothing like it on the market; is ready to manufacture, 800 to 1000% profits in business; will demonstrate article; references exchanged. Call between 12 and 3 p. m. 3218 Market street.

MUST sell this week, poolroom, cigar stand, card room, $100; chance for card room. Box 7171, Tribune.

MANDARIN cafe for sale. 462 12th st., Oakland; J. S. Chew, mar.

NEW and secondhand furniture store for sale cheap; good location; clean stock. 4533 E. 14th st.

SMALL grocery, delicatessen store for sale; nice clean stock, living rooms; will sell reasonable. 163 8th st.

Transient lodging house close in, 16 rooms. Price $11,000. Positively must be sold on account of owner leaving town. Address Box No. 169, Tribune.

WHOLESALE business, doing cash business; stock on hand $1600; can be had for half price for quick sale on account of family trouble; any one can handle. Call 2516 13th ave., East Oakland.

$150—ENERGETIC worker for Oakland; $150 to $500 monthly; free trial. 2133 Market st., San Francisco.

MINES AND MINING

GOLD, rich ore, etc., bought; assays, 50c. Pioneer Assay Office, 546 Market, S. F.

ATTORNEYS-AT-LAW

A— PHILIP M. WALSH, Attorney-at-Law, rooms 501-502, the Oakland Bank of Savings Bldg., 12th and Broadway, Oakland, Cal.; office phone Oakland 3032; residence phone Piedmont 3016.

A. F. STIEFVATER.
DIBERT & STIEFVATER,
Attorneys-at-Law, 243-244 Bacon Bldg.; phone Oakland 1493.

AA—T. L. CHRISTIANSON, Attorney-at-Law 300-3 Pantages bldg.; Lake. 121.

A. L. FRICK, Attorney-at-Law, 25 Bacon Bldg.; phone Oakland 9206.

A. A. MOORE, Attorney-at-Law, 15 2d st., San Francisco.

BEN F. WOOLNER, Attorney and Counselor-at-Law and Notary Public, First National Bank Bldg.; phone Oakland 29.

B. H. GRIFFINS, Attorney-at-Law, U. S. Bank Bldg., Oakland; phone Oak. 651.

CLINTON G. DODGE, room 305, Oakland Bank of Savings Bldg.

DUDLEY KINSELL, Attorney-at-Law, Oakland Bank of Savings Bldg.; phone Oakland 1534.

CASES not contested cost $20; advice free; payments accepted, all cases; those of small means specially welcome; courteous treatment; hours, 9-5 and Thursday evenings. Call or write, 1112 Market st., room 122, San Francisco.

EDWARD R. ELIASSEN, 1112 and 1113 Union Savings Bank Bldg.; phone Oakland 787.

E. E. PARLIN, attorney and notary, rm. 269 Bacon Bldg.; probate matters a specialty; consultation free. Oak. 8131.

FITZGERALD & ABBOTT, Attorneys-at-Law, Oakland Bank of Savings Bldg., 12th and Broadway; phone Oakland 433.

FRANK W. SMITH, collection, 704 Macdonald ave., Richmond, Cal.; phone 4861.

GEO. W. REED, Attorney, Union Savings Bank Bldg.; phone Oakland 651.

GEO. DE GOLIA, Oakland Bank of Savings Bldg., room 613; phone Oakland 33.

HARRY W. PULCIFER, Attorney-at-Law, 1014 Broadway; phone Oakland 2742; residence phone Oakland 4361.

H. A. BIGELOW, Attorney-at-Law, 115 Telegraph ave.; phone Oakland 3504; Home A 1615.

J. ROLLIN FITCH,
Attorney-at-Law, Notary. 814 Union Savings Bank Bldg.; phone Oakland 1130.

JOHNSON & SHAW, law office, 915 Union Savings Bank Bldg.; phone Oakland 8402.

L. S. CLARK, Atty.-at-Law, 701 Jackson st.—Consultation free; open evenings.

PERCY C. BLACK, Attorney (Reed, Black & Reed), Union Savings Bank Bldg.; phone Oakland 651.

MELVIN C. CHAPMAN, Attorney-at-Law, Oakland Bank of Savings Bldg.; phone Oakland 830.

STREET, J. F., Attorney-at-Law, Notary, 1014 Broadway; phone Oakland 2742; residence phone Oakland 4361.

STANLEY MOORE, Attorney-at-Law, Balboa Bldg., San Francisco.

PATENT ATTORNEYS

CARLOS P. GRIFFIN, patents, late examiner U. S. Patent Office, 704 Pacific Bldg., S. F.; phone Kearny 4815.

DEWEY, STRONG & CO., patent attorneys; founded 1860; inventors' guide; 100 mechanical movements free. 911-916 Crocker Bldg., S. F.; phone Kearny 4455.

G. W. WIEGAND, regis. patent atty.; patents in all countries; circular free. 303 Security Bank Bldg.; ph. Oak. 2563.

PATENTS

WE procure, sell, buy patents on practical inventions; unique features; highest bank references; write for free book. J. F. Barnhill Co., Inc.; bonded patent solicitors, Karpen Bldg., Chicago.

NOTARY PUBLIC

AA—V. D. STUART, notary public; money to loan. Tribune office, 8th and Franklin; phone Oakland 528.

PAINTING AND PAPER-HANGING

PAINTING, paperhanging, tinting and decorating. Tel. Oak. 2249.

SHEET METAL WORK

WESTERN Sheet Metal Works, 723 12th; Oak. 7615—Sheet metal work in all branches, warm-air furnaces, installed, repaired; smoke-stacks, storage tanks.

ROOF REPAIRING

AAA—DOES YOUR ROOF LEAK? Roof painting and repairing; no bill presented until roof is found water-tight; all work guaranteed; 28 years' experience. Lovett Bros., 571 39th st.; Pied. 3634.

ELECTRO PLATING

JOHNSON & HARRIS, electro-plating; gold, silver, nickel, copper and brass; brass beds, refinished auto plating and polishing; metal finishing in all its branches. 26th-Telegraph; Oak. 2136.

Music Bound at THE TRIBUNE office

Confirmation and Easter Suits

For Boys that are sure to please discriminating mothers. We offer you now the opportunity of making your selection from the most comprehensive and complete assortment of Boys' Suits ever shown in this vicinity. Suits that are correct in style and sturdy in wear. All the latest Spring patterns are here for your choosing. Also a strong line of blue Serges and Cheviots that you'll need for the boy's confirmation.

Exceptional values from **$4.95** up.

Money-Back Smith COR WASHINGTON & 12TH STREETS

S&H Green Trading Stamps Free With Every Purchase

SOCIETY WILL APPEAR IN VAUDEVILLE ACT

MRS. GREENHOOD AND LEWIS KAHN

Tomorrow night at Ebell Hall the Daughters of Israel Relief Society will present a one-act farce and vaudeville show, which among amateurs, has never been excelled in this city. Mrs. Ida Kahn has given this her personal attention, and with the assistance of the committee of arrangements consisting of Mrs. E. Schwarzbaum, Mrs Falk, Mrs. Stamper, Mrs Altmeyer, Mrs. Schneider and Mrs. William Smith, can assure the visitors a pleasant surprise. After the performance dancing will be indulged in until midnight. The floor will be in charge of Morrie Mazor, assisted by Harry Price and Herbert Seelinger Among those who will take part in the vaudeville are Mrs. Greenhood and Lewis Kahn.

See the "Suction Cleaner" Exhibition in Breuner's Window this week

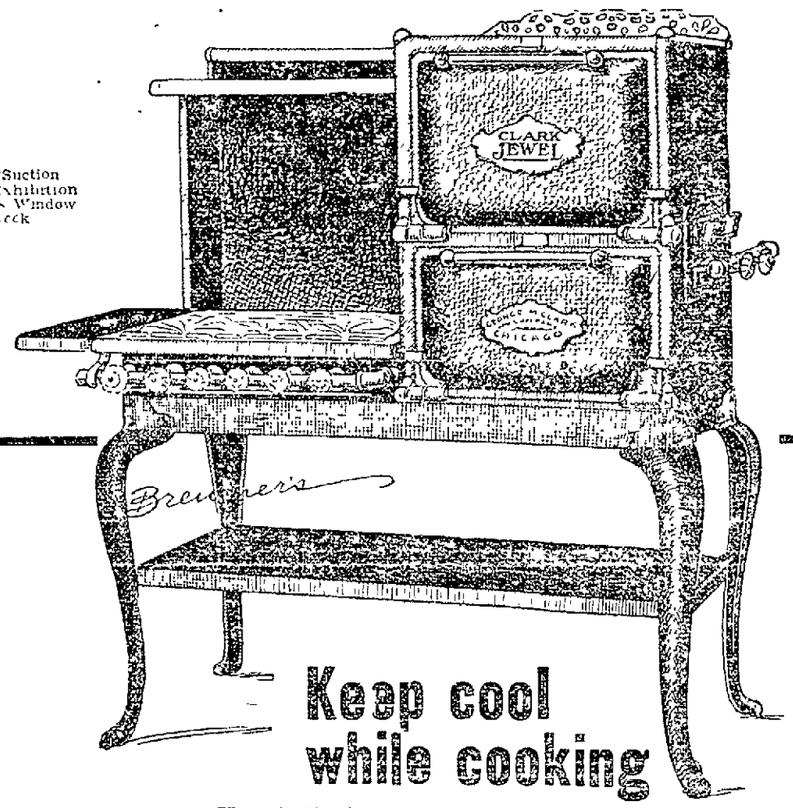

Keep cool while cooking

$5 down

Here is the latest, most convenient and safest gas range—the "Jewel." It has 3 small burners, 1 double ring burner and 1 "simmering" burner. It has white enameled oven doors and enameled broiling and drip pans. It has the new "Flame Reflectors," which make it possible for you to see all flames of both oven burners from a comfortable position without opening any doors. Also combined with this "Flame Reflector" is the "Jewel" Oven Burner Lighter, which does away with the troublesome "Pilot" light—you simply turn on one valve and apply match at "lighter" hole from the outside; the other burner will light from the first one after turning valve. "Simple, easy, safe." Let us demonstrate the many advantages of this range—no obligation. Price, with 16-inch oven, **$40**—with 18-inch oven, **$42.**

This is but one sample from our great line of gas ranges—others **$14** and up. Gas water heaters—**$20** and up.

$1 a week

Breuner's will deliver furniture and carpets to your home on the following easy terms:

$50 worth for $5 cash, $3 a month
$100 worth for $10 cash, $6 a month
$150 worth for $15 cash, $9 a month
$200 worth for $20 cash, $12 a month
$250 worth for $25 cash, $15 a month

Payments May Be Made Weekly if Preferred.

Would You Accept a $5000 Bungalow Home Absolutely Free?
Breuner's are going to give away another one (the sixth) this year. You may be the lucky person.

Breuner's
13th & Franklin Sts.

FOR COMFORT TAKE THE MODERN STEAMERS

Portland Rose City — Sails 12 noon — Mch. 21
Los Angeles Kansas City — Sails 11 a. m. — Mch. 22

BIG 3 BEAR BEAVER ROSE CITY

First Class $10, $12 $15. 2d Class $8.00
First Class $7 55 $8 35. 2d Class $5 35

BERTH AND MEALS INCLUDED.

The San Francisco and Portland Steamship Co.

H. V. BLASDEL, City Ticket Agent. 1225 Broadway, Oakland, Cal. Phone, Oakland 1314

CONVICTS MUTINY; 1 KILLED, 8 WOUNDED

HOUSTON, Tex., March 19.—When convicts on the State farm near Brazoria refused to work yesterday the guards attempted to take away their food and before the mutiny which resulted could be quelled one of the convicts, a Mexican, was killed and eight others were wounded The men attacked their keepers with knives.

RAKER ENDORSED FOR JUDGE'S PLACE

President Wilson Will Decide Soon in Important Matter.

WASHINGTON, March 19.—Congressman Raker was yesterday indorsed by Congressmen Kettner and Church for appointment as United States District judge to succed the late Judge De Haven.

The matter is now in the hands of Attorney General McReynolds President Wilson has made it plain that he intends to consult senators before making appointments and it is expected he will follow this course before filling the vacancy. Both California Senators are understood to be unfavorable to Raker.

MOTHER AND TWO CHILDREN ARE BURNED

CHICAGO, March 19—Mrs Frank Pustell and her two small daughters were burned to death in a fire which destroyed the two-story frame building in which they lived at 2359 Wentworth avenue early today The woman's husband and Joseph Cazedero were severely burned in their attempt to rescue the woman and her children. Both are in a critical condition

Judge Sentences Lazy Man to Sweep Sidewalk

CHICAGO, March 19.—James Friler of this city was sentenced this morning by Municipal Judge Sabath to sweep the street for one block in front of his home daily until he had secured other regular employment. Friler was brought into court on complaint of his wife that he refused to support her.

Friler went home, but instead of securing a broom took down his son's school copy of the constitution of the United States, from which he copied the paragraph guaranteeing citizens against "cruel and unusual" punishment. He sent the copy by mail to Judge Sabath's court and disappeared.

Judge Sabath, when he received the note from Friler, ordered Friler arrested on sight and sent to the city rockpile in the House of Correction.

GREAT WEALTH IN LAKE COUNTY

Scenery and Resources Make Region Highly Attractive.

SACRAMENTO, March 19—"The Switzerland of America," is the tribute paid to Lake county by Secretary of State Frank C. Jordan, who has prepared an article on the county for publication in the State Blue Book. For this is a county that abounds in magnificent vistas and grand and beautiful scenery It has more mineral springs than can be found in all of Europe and it is estimated that 75,000 people visit these springs every year. Within its confines is Clear lake, the Indian name for which is "Lupoyema," one of the most romantic lakes in the world, a sheet of water nearly thirty miles long and from three to nine miles wide. Mount Konocti, the local name for which is "Uncle Sam" lies just east of Kelseyville, and rises almost perpendicularly from and juts into Clear lake nearly cutting that body of water in two, thus forming what is known as the Narrows. West and northwest from Konocti bordering upon and rising gradually from the lake, is a fertile tract of land comprising about 23,000 acres, and crossed by several streams This is one of the largest and richest tracts in the county, and is known as Big valley. Mt. Konocti, although rising to nearly 3000 feet above the lake, is quite easy of ascent, there being a good road nearly to the summit, from which a marvelously grand and inspiring view is obtained of Clear lake, dotted with numerous steam and sail boats and of Big valley, with its lovely country homes fields of grain, natural groves of majestic oaks, peach, pear, prune and apple orchards, numerous vineyards, hopfields, herds of cattle and flocks of sheep and the rugged mountain beyond clothed with forests of fir pine cedar, oak manzanita, laurel and other growths More distant may be seen the many smaller lakes and valleys lying within the borders of this "wonderland"

AREA 817,920 ACRES.

Not by any means are the assets of this county confined to its scenic beauties Secretary Jordan finds that with a land area of 817,920 acres, the county in 1910 had 217,464 acres in farms. Farm property was valued at $9 271 615, an increase in ten years of $2 776 225, or 79.4 per cent. Domestic animals on farms were valued at $471,428, and those not on farms $48 961 Cattle, horses mules, hogs, sheep and goats numbered 87,172 poultry numbered 27 438 and there were 276 colonies of bees Milk production for the year amounted to 856 260 gallons, egg production, 175 001 dozen, poultry raised, 37,076 and honey produced 5105 pounds All crops were valued at $917,706, dairy products, $37,420; poultry, $36 581, wool and mohair, $12 822 animals slaughtered, $20,863, receipts from sale of animals, $140 122 The value of the cereal product was $129 877, hay and forage, $196 [illegible], vegetables, $44 701; fruit and nuts, $90 091, of all other crops, $33,001. Planted to cereals were 7210 acres; hay and forage, 12,653 acres, oats, 843 acres, wheat, 2568 acres alfalfa 2705 acres; grains cut green for hay, 7810 acres, potatoes 132 acres The cereal product amounted to 147,260 bushels, corn product 26,317 bushels, oat product, 10,014 bushels, wheat product, 46,131 bushels; barley product, 54 738 bushels, hay and forage, 19,080 tons; alfalfa 7260 tons, grains cut green for hay, 9351 tons, potatoes 21,773 bushels

ETHEL ROOSEVELT WILL WED AT OYSTER BAY

NEW YORK, March 19.—The wedding on April 4 of Miss Ethel Roosevelt, daughter of Colonel and Mrs. Theodore Roosevelt, to Dr Richard Derby, will take place in the Episcopal Church in Oyster Bay and will be followed by a breakfast for a large company, several hundred in number, at Sagamore Hill, it was announced tonight. The bridal couple will sail for Europe the day after the wedding.

ASKS PROBE.

SAN FRANCISCO, March 19.—Special Policeman George Downey, who lost his star, so far as his activities in the tenderloin were concerned, has asked for a special investigation at the hands of the police commissioners. The commission granted him a hearing tonight, when he will be given an opportunity to answer any charges placed against him.

CANDIDATE REEVES OFFERS PRIZES

R. E. Reeves, who is a candidate for School Director No. 1, and who has been identified with the city of Oakland for a period of thirty-five years, advocates a 2½-cent street car fare for all school children, and if elected will use his best efforts towards securing it

Mr. Reeves, in order to promote the discussion of this subject, offers the following prizes for the best answers to the question: "Why Oakland should have a 2½ cent street car fare for all school children"

Those competing must be children under the age of eighteen years and attending school First prize, $10 00, second prize, $5 00, third prize, $2 50

Address all answers to R E Reeves, 3327 East 14th street. Answers must be in by the 15th of April at the latest

—Advertisement

HAIR TURNING GRAY OR FALLING? JUST MIX SAGE TEA AND SULPHUR

It's Grandmother's Recipe for Dandruff and Restoring Color to Hair.

Almost everyone knows that Sage Tea and Sulphur, properly compounded, brings back the natural color and luster to the hair when faded, streaked or gray; also cures dandruff, itching scalp and stops falling hair. Years ago the only way to get this mixture was to make it at home, which is mussy and troublesome.

Nowadays skilled chemists do this better than ourselves. By asking at any drug store for the ready-to-use product—called "Wyeth's Sage and Sulphur Hair Remedy"—you will get a large bottle for about 50 cents. Some druggists make their own, but it's usually too sticky, so insist upon getting "Wyeth's," which can be depended upon to restore natural color and beauty to the hair and is the best remedy for dandruff, dry, feverish, itchy scalp and to stop falling hair.

Folks like "Wyeth's Sage and Sulphur" because no one can positively tell that you darkened your hair, as it does it so naturally and evenly, says a well-known downtown druggist You dampen a sponge or soft brush and draw it through your hair, taking one small strand at a time. This requires but a few moments, by morning the gray hair disappears and after another application or two is restored to its natural color and looks even more beautiful and glossy than ever —Advertisement

Osgood's DEPARTMENT DRUG STORES

7th St., at Broadway 12th St., at Washington
Oakland, Cal.

Free! Free! Free!

Saturday we will give free to every purchaser at either of our stores

"A Swell Little Savings Bank"

Remember, the nickels and dimes make the dollars. Save your nickels and dimes.

We are still selling a

$12 Trunk FOR $7.00

Don't take our word for it. Come and see for yourself.

We have secured the agency for "The Hotpoint Electric Heating Co." of Ontario, California. All the

Latest Electric Cooking Devices

All these appliances may be used on ELECTRIC LIGHT SOCKET. "Clean—convenient—economical." "A woman's work is never done—unless 'tis done the Hotpoint way." Come in and see them.

Saturday, March the 22d, we will sell one pound of PEROXIDE OF HYDROGEN FOR 15¢.

Anti-Tip Bill, With Big Fine, Introduced

SACRAMENTO, March 19.—An anti-tipping bill was introduced in the Assembly today by Assemblyman Fred E. Judson of San Diego, providing penalties for the tipper and tippee and for the employer who permits his barber, waiter, bellboy or Pullman porter to take a tip A fine of $100 is provided for the employer in the latter case, he also is subject to a similar fine if he fails to post the law in a conspicuous spot in his place of business The giver and taker of a tip are subject to $50 fines.

On Account of Fire at 12th Street Store

Prescriptions and other Orders will be filled until further notice at

Seventh Street Store, Cor. Broadway.

OSGOOD'S

MRS. LEITER LEAVES MILLIONS TO FAMILY

WASHINGTON, March 19.—The will of Mrs Mary T Leiter, widow of Levi Z Leiter of Chicago, dated June 3, 1912, was filed yesterday for probate. Bequests amounting to $500 000 are made to the Earl of Suffolk and Sir Colin Campbell, her son-in-law, as trustees, for her four granddaughters, children of the late Lady Curzon The children are to receive the income until they reach majority Joseph Leiter, a son, is given valuable securities and one-third of the remaining estate. The daughters, the Countess of Suffolk and Mrs Campbell, are to divide valuable jewels left by their mother, and each is to have one-third of the remaining estate, the whole value of which is not disclosed.

MISSOURI SENATE HAS PASSED BIG FAIR BILL

JEFFERSON CITY, Mo., March 19. The State Senate passed yesterday the bill appropriating $100,000 for a Missouri exhibit at the Panama-Pacific Exposition in San Francisco in 1915. The bill already has been passed by the House.

YOU TAKE NO CHANCES IN USING POSLAM

If you need its marvelous healing effects, do not hesitate to use Poslam, for it cannot possibly harm.

It contains no mercury or other poisonous ingredients and proves immediately grateful, cooling and soothing. All druggists.

For the prompt relief and cure of eczema, acne, tetter, barbers' itch and all other skin troubles, Poslam is the most efficient healing remedy yet evolved

In the lesser affections such as pimples, red noses, complexion blemishes, rash, scalp troubles, itching feet results are seen overnight, but a small quantity being required

POSLAM SOAP keeps the skin secure against infection and disease improves its color and texture, soothes tender skins and renders complexions clear.

All druggists sell Poslam (price, 50 cents) and Poslam Soap (price 25 cents). For free samples, write to the Emergency Laboratories, 32 West 25th street, New York City.

—Advertisement

BRYAN'S SPEECH ATTACKED AGAIN

London Standard Says Commoner's Irish Sentiments Are Inflated Nonsense.

LONDON, March 19—Following up the Post's attack on William Jennings Bryan, the American secretary of state, for his speeches at the St. Patrick's day banquet at Washington on Saturday evening, and the Irish Fellowship Club's banquet at Chicago Monday, the Standard says:

"If Mr. Bryan really expresses the views of the cabinet and the President the relations between Great Britain and the United States may enter upon a phase which would be regarded with extreme regret by a majority of the sensible, moderate persons of both countries."

The Standard describes Secretary Bryan's speech as a "fine example of virulent and inflated nonsense which the inferior kind of demagogue talks when he wants to catch Irish votes"

The Standard regrets the speech, which, it says, it is impossible to pass as a mere indiscretion, just as the Panama bill is coming before the House, and fears that the Irish electioneering machinery will be brought to bear in favor of discriminatory tolls, "and," adds the paper, "if this is to receive the open support of the administration the prospects of a just and favorable settlement would seem doubtful."

DAUGHTER OF TITANIC HERO TO WED

DENVER, March 19.—Miss Helen Brown, daughter of Mrs. J. J. Brown of Denver, heroine of the Titanic disaster, and whose father is a Colorado millionaire mining man, is to be married to George J. Benzinger of New York in Chicago April 7. Miss Brown, with her father, is in Chicago and has been for several weeks past selecting a trousseau.

It was on a trip across the ocean to Paris, where Miss Brown had been educated, two years ago, that Benzinger met her The young man is the son of the head of a big New York publishing house

Miss Brown, who is popular in Denver society, is tall and stunning, with a wealth of auburn hair.

MILITARY AVIATION IN FRANCE EXTENSIVE

PARIS, March 19.—National committees promoting military aviation in France thus far have spent $800,000, collected by public subscription in purchasing 170 aeroplanes an in training seventy-six aviators. They also have acquired 65 public landing stations in various parts of France for the use of civil and military aviators. The area of each station is at least 25 acres and each is equipped with sheds and repair shops.

BEST FOR BABY'S BATH

is

CUTICURA SOAP

It tends to keep baby's skin clear and healthy, prevents minor eruptions, and establishes a permanent condition of skin and hair health. Assisted by Cuticura Ointment it is unrivaled in the treatment of eczemas, rashings and other itching, burning infantile eruptions so often the cause of baby's fretfulness and sleeplessness.

Cuticura Soap and Ointment sold throughout the world. Liberal sample of each mailed free, with 32-p. book. Address "Cuticura," Dept. 6F, Boston.

☞ Tender-faced men shave in comfort with Cuticura Soap Shaving Stick. Liberal sample free.